



CITY OF  
FRANKLIN  
TENNESSEE

## Request for Water and/or Sewer Availability & Associated Costs

Please fill in the following information & return this form with the site plan per directions below. Incomplete forms will result in the request being returned until all of the information is included. Refer to the attached memo for fees and additional information.

<b>Type of Availability Requested:</b>	<b>CHECK ALL THAT APPLY:</b> <input type="checkbox"/> Water <input checked="" type="checkbox"/> Sewer
Project Name & Subdivision, Section, Lot #	1205 SCRAMBLERS KNOB Franklin, TN. Deerfield Lot 49
Map & Parcel(s) #	MAP 52 Parcel 49
Property Address:	1205 SCRAMBLERS KNOB
City Project # (If Applicable)	
# of Dwelling Units (If Residential)	1
Applicant's Name & Company	JASON McCONNELL
Applicant's Address	8732 WOLFSBANE LN.
Applicant's Email & Phone #	JASON@McCONNELLHQ.COM 615-585-3224
Anticipated Water Meter Size(s) (see chart on pg. 3).	
Water District:	
<b>Sewage Flow Calculations:</b> Use the City of Franklin projected flow examples sheet -pg.4	
use additional sheets as necessary	
<b>Anticipated sewage flows:</b> Information Required for Sewer Service	
If County is requiring this request please indicate if you are requesting an approval or denial:	<input type="checkbox"/> DENY my Request <input type="checkbox"/> APPROVE my request *approval or denial is approved by BOMA, indication here is not a guarantee for approval or denial*

**MUST SUBMIT A LOCATION MAP (FOR EX: GOOGLE MAP)**

**Email Application to:**

For additional information or questions please call: 615-791-3218

**Date Submitted:** OCT. 24, 2018



# Tools & Features Demonstration Site

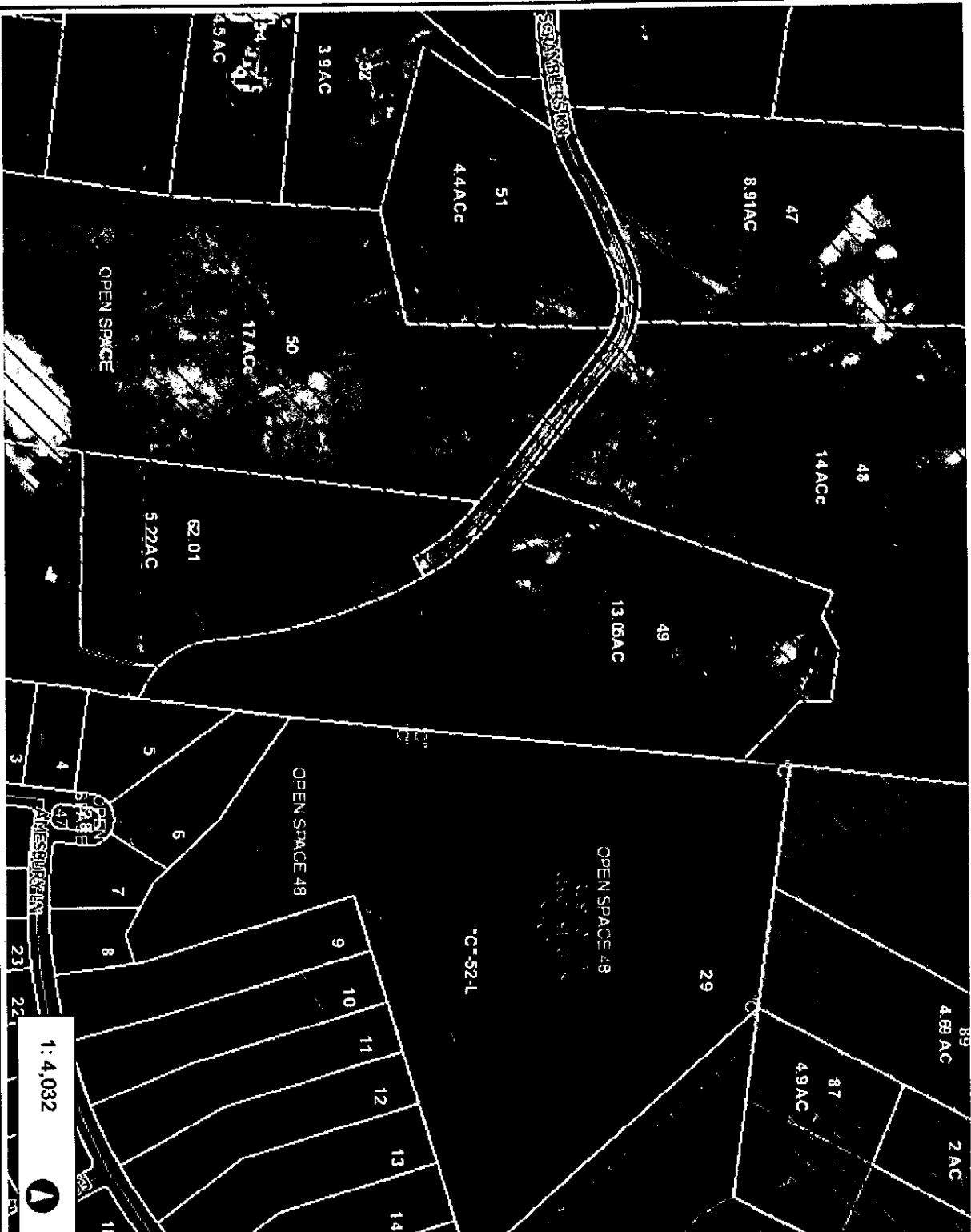

1:4,032



NAD 1983 StatePlane Tennessee\_FIPS\_4100\_Feet  
© Latitude Geographics Group Ltd.

This map is a user generated static output from an internet mapping site and is for reference only. Data layers that appear on this map may or may not be accurate, current, or otherwise reliable.

THIS MAP IS NOT TO BE USED FOR NAVIGATION

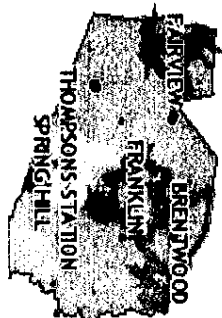

## Legend

### Zones

- ☒ RP-5 - Rural Preservation - 5
- ☒ RD-5 - Rural Development - 5
- ☒ RP-1 - Rural Preservation - 1
- ☒ RD-1 - Rural Development - 1
- ☒ SIC - Suburban Int'l and Conservat

### Map

- ☒ MGA-1
- ☒ MGA-5
- ☒ MGA-11
- ☒ H - Hamlet
- ☒ GVC 1
- ☒ GVC 2
- ☒ GVC 3
- ☒ GVC 4
- ☒ V - Village
- ☒ College Grove Village
- ☒ Leiper's Fork Village
- ☒ NC - Neighborhood Conservation
- ☒ NC/HH - Neighborhood Conservatio
- ☒ 840C - 840 Center District

### Parcels

- ☒ Parcel Numbers
- ☒ Parcel Acreage
- ☒ Subdivision Name
- ☒ Group Corner Annotation
- ☒ Control Map

## Notes