

CITY OF FRANKLIN, TENNESSEE

PROCUREMENT AGREEMENT

(City of Franklin Contract No. 2017-0098)

THIS PROCUREMENT AGREEMENT ("AGREEMENT") is by and between the City of Franklin, Tennessee ("CITY"), and Smith Art Conservation of Long Beach, California ("VENDOR"), who mutually agree as follows:

1. CITY issued (a) on February 3, 2017 Purchasing Office Solicitation No. 2017-010, a request for proposals for burial marker restoration services at City Cemetery, (b) on February 16, 2017 Addendum No. 1 to Purchasing Office Solicitation No. 2017-010, and (c) on March 2, 2017 Addendum No. 2 to Purchasing Office Solicitation No. 2017-010 (collectively, "SOLICITATION").
2. In response to CITY's SOLICITATION, VENDOR submitted a proposal dated March 6, 2017 ("SUBMITTAL"), a copy of excerpts from which is attached hereto as Attachment No. 1 and hereby incorporated by reference as if fully set forth herein.
3. VENDOR included in SUBMITTAL CITY's Standard Procurement Terms and Conditions with VENDOR's contact information inserted ("CITY'S TERMS"), a copy of which is attached hereto as Attachment No. 2 and hereby incorporated by reference as if fully set forth herein.
4. VENDOR has now also submitted a Certificate of Insurance ("CERTIFICATE OF INSURANCE"), a copy/copies of which is/are attached hereto as Attachment No. 3 and hereby incorporated by reference as if fully set forth herein, that meet or exceed CITY's Insurance Requirements as specified in SOLICITATION.
5. If and when insurance coverage documented by CERTIFICATE OF INSURANCE referenced above expires before the expiration of any specified term of award, including any extensions thereto, or the supply, delivery and acceptance of the ordered products and/or services, pursuant to this AGREEMENT, then VENDOR shall immediately suspend work or supply and delivery unless and until it provides one or more unexpired replacement certificates of insurance that indicates the new date(s) of insurance coverage expiration and that meets or exceeds CITY's Insurance Requirements as specified in SOLICITATION.
6. In the event that insurance coverage documented by CERTIFICATE OF INSURANCE referenced above is materially modified or canceled before the expiration of any specified term of award, including any extensions thereto, or the supply, delivery and acceptance of the ordered products and/or services, pursuant to this AGREEMENT, then VENDOR shall, immediately upon learning of any such material modification or cancellation, suspend work or supply and delivery and shall, within three (3) calendar days of such learning, notify CITY of any such material modification or cancellation.
7. VENDOR agrees to impose CITY's insurance requirements upon any subcontractors it utilizes for this procurement. Use of any particular subcontractor for this procurement shall have been approved by CITY in advance of that subcontractor commencing work for this procurement.

CITY OF FRANKLIN, TENNESSEE PROCUREMENT AGREEMENT

(City of Franklin Contract No. 2017-0098)

8. VENDOR has now also submitted CITY's Indemnification Agreement, executed for VENDOR ("INDEMNIFICATION AGREEMENT"), a copy of which is attached hereto as Attachment No. 4 and hereby incorporated by reference as if fully set forth herein.
9. CITY awarded on date of execution of this AGREEMENT to VENDOR the purchase of burial marker restoration services at City Cemetery pursuant to SOLICITATION and SUBMITTAL.
10. In the event of a conflict between the following documents, the order of precedence shall be as follows: (a) this AGREEMENT; (b) CITY'S TERMS; (c) INDEMNIFICATION AGREEMENT; (d) SOLICITATION; and (e) SUBMITTAL.

EXECUTED THIS 21 DAY OF June 2017

For VENDOR:

(signature of VENDOR's authorized representative)

TITLE: Principal

For CITY:

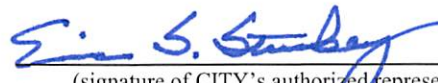
(signature of CITY's authorized representative)

TITLE: City Administrator

Approved as to Form:

Attorney for City of Franklin

**CITY OF FRANKLIN, TENNESSEE
PROCUREMENT AGREEMENT**

(City of Franklin Contract No. 2017-0098)

Attachment No. 1

Excerpts from SUBMITTAL

CITY OF FRANKLIN, TENNESSEE

RFP #2017-010

HISTORIC BURIAL MARKER RESTORATION SERVICES
FRANKLIN CITY CEMETERY

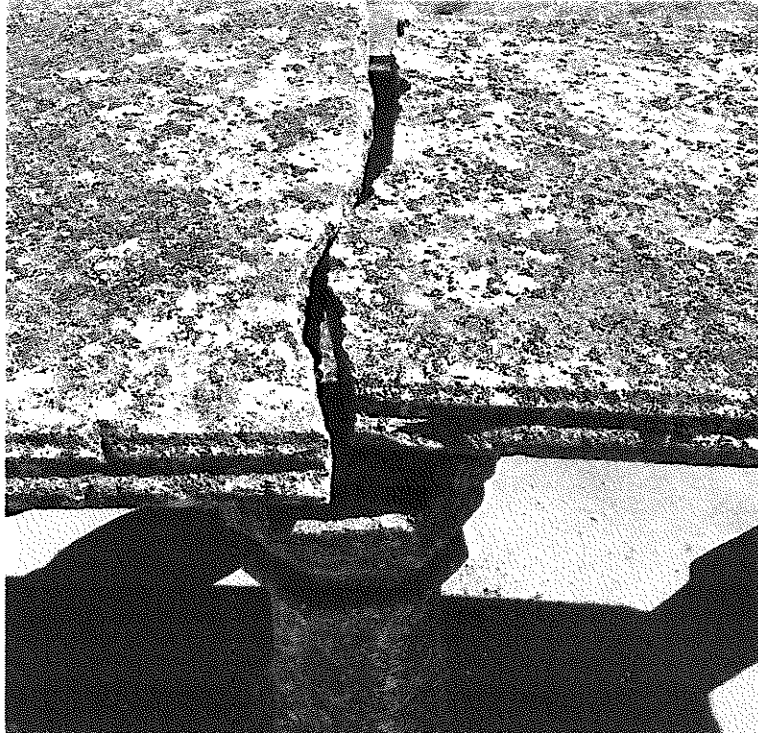

SUBMITTED BY



MARCH 6, 2017

TABLE OF CONTENTS

INTRODUCTION	PAGE 3
COMPANY PROFILE	PAGE 4
EXPERTISE / PERSONNEL PROFILES	PAGE 4
RELEVANT EXPERIENCE AND QUALIFICATIONS	PAGE 5
REFERENCES	PAGE 6
PROJECT APPROACH	PAGE 7
PRICING	PAGE 9
QUALITY CONTROL AND SAFETY	PAGE 9
ATTACHMENTS	PAGE 10

March 6, 2017



Introduction:

I Andrew Smith, Principal Conservator of Smith Art Conservation, LLC (SAC) would like to formally submit our intent to perform required restoration services for the selected grave markers located in the City Cemetery. Our firm has significant experience performing conservation and restoration on works of comparable scope and importance throughout the country.

Bluntly speaking, the grave markers which are grant supported are in *noticeable disrepair*. Significant work will be required, which in comparable situations would typically outweigh the amount of funding available in this case. My assistant conservator currently residing in Franklin recently surveyed each burial marker and after viewing the images and going over logistics, I feel what we can offer will significantly improve, restore, and preserve these grave markers - solving vital and obvious damages - however a reasonable and realistic expectation should come with this. The age and character of these grave markers will and should remain intact. Our methodology in this case will require extreme efficiency in order to handle all the necessary processes involved in this wide scope of work.

We look forward to offering our services to this important historical landmark, preserving its legacy as well as those resting there. We are enthusiastic about continuing our work for the great state of Tennessee

Sincerely,

A handwritten signature in black ink, consisting of a large, stylized 'A' followed by a series of loops and a long horizontal stroke extending to the right.

Andrew J. Smith, Principal Conservator
Smith Art Conservation, LLC

2832 Foreman Ave.
Long Beach, CA 90815
562.882.1805
andrew@smithartconservation.com

Company Profile:

Smith Art Conservation LLC (SAC), based in Long Beach, CA., is a firm specializing in the preservation, conservation, and restoration of sculpture and objects. Working with governments, universities, municipalities and private collections, SAC strives to ensure an artist's visual intent is maintained and the investment of art is protected through the process of maintenance and comprehensive restoration when needed. We are a full-service conservation firm with extreme dedication towards craft and process, also recognizing that efficiency and practicality are often lost in field of conservation. Our passion for art, desire to see the mission of conservation fulfilled, confidence in materials and mastery in a wide scope of services is what sets our company apart. We love what we do, and our work shows this.

Expertise - Team Personnel Assigned to Proposed Franklin City Cemetery Project :

All work by Smith Art Conservation LLC follows the AIC Code of Ethics and Guidelines for Practice as well as the US Department of the Interior Standards for Historic Buildings and Restoration.

Staff Member	Years of Prof. Exp.	Years of similar relevant experience	Specialty Training	Professional Registrations
Andrew Smith	14	13	<ul style="list-style-type: none">• Apprenticeships completed under John Griswold and Rosa Lowinger.• Getty Institute of Conservation methodology training• AIC workshops• WAAC workshops	AIC, member, associate WAAC, member
Erick Cole	11	12	<ul style="list-style-type: none">• Apprenticeship completed under Andrew Smith• AIC workshops• WAAC workshops	AIC member
Taylor Woods	10	11	<ul style="list-style-type: none">• Apprenticeship completed under Andrew Smith• AIC workshops• WAAC workshops	AIC member

Andrew Smith, Principal Conservator, received his BS in Painting, Drawing, and Sculpture from Biola University in 2002 and is a member of the American Institute for the Conservation of historic and artistic works (AIC). He has worked in the field of conservation since 2004 including work with Griswold Conservation Associates LLC as a Conservation Technician LLC, Rosa Lowinger and Associates as a Sr. Technician, and Sculpture Conservation Studio as Conservator and project manager. Andrew started Smith Art Conservation in 2008 and has grown the company to serve an expanding national client base. Andrew was a speaker at the AIC annual meetings in 2010 and 2012 and has been a consultant for galleries and art collections across the US. Relevant to the work in Franklin, TN Andrew led all aspects of the restoration of the tomb of President James K Polk and the Andrew Jackson

monument both located at the Capitol grounds in Nashville. Andrew designed and implemented two major restoration campaigns at the Texas State Cemetery in 2015 and 2016

Erick Cole, Assistant Conservator received his BS in History from Belmont University in 1997. Erick previously has 10 years of construction experience and is a trained visual artist with expertise in finish work on stone and metal. Erick has been with Smith Art Conservation for six years and currently works as the lead assistant on civic art collection projects including the restoration of eight monumental bronze sculptures for the Department of Transportation in Washington DC, conservation for the Tennessee state Capitol Complex, and historic marble repair for the Capitol Preservation Committee at the Pennsylvania State Capitol building. Erick specializes in bronze patina application and correction. Erick acts as lead conservator for projects in Washington DC, the University of Tennessee Knoxville, Helena Montana, and various collections in Los Angeles. Erick was a part of the team performing bronze refinishing at the Texas State Cemetery in 2015.

Taylor Woods, Sr. Technician received his BA in Political Science from University of North Carolina in 2004. Taylor works as a professional photographer, and objects technician for Smith Art Conservation since 2010. Taylor's expertise is in stone conservation, decorative concrete restoration and conservation, architectural fabrication, metal conservation, and historic tile restoration. Taylor works as lead technician in the maintenance of private collections and municipalities, as well as database and archival manager. Taylor's specialization includes structural engineering, bronze refinishing, stone restoration, stain removal of porous surfaces, and surface coat applications. Taylor was project lead for the assessment of Austin's AIPP collection survey in 2015. Taylor was a part of the team performing bronze restoration at the Texas State Cemetery in 2015. In 2016 Taylor acted as lead assistant to the restoration of President James K. Polk's tomb at the Tennessee State Capitol. Taylor performed conservation on the Johnston tomb at the Texas State Cemetery in 2016.

Dana Gray Smith, Office Manager received her BS in Business Administration from Mississippi State University in 2007. Dana has previously worked as an executive assistant at a large corporate real estate investment firm in Los Angeles and currently runs all office management duties including client relations and customer service with Smith Art Conservation.

Relevant Experience and Qualifications :

We are a full-service conservation firm with dedication towards craft and process, also recognizing that efficiency and practicality are often lost in our field. Our passion for historic preservation, desire to see the mission of conservation fulfilled, confidence in materials and mastery in a wide scope of services is what sets our company apart. We love what we do, and our work shows this.

In the past 4 years we have:

- Completed extensive conservation of **over 160** high-profile public sculptures, statues, and monuments.
- Completed conservation of large-scale historic objects of varied materials in **California, New York, Texas, Montana, Tennessee, Illinois, Virginia, Colorado, Pennsylvania, and Washington DC** including extensive treatments of bronze, natural stone, and masonry monuments.
- Completed extensive conservation of **54 large-scale** bronze statues **10 feet or taller**
- Performed ongoing annual/multi-annual maintenance on **19** permanent sculpture collections
- Completed conservation at **7** sites given **National Register of Historic Places** designation by the National Park Service
- Performed extensive monument assessments at **3 State Capitol complexes**.
- Performed extensive public art collection assessments for Universities and municipalities.

One of our keys to success is adaptability and applicable skill among all team members. The team assembled for this contract (myself, and Erick Cole- a Franklin resident) has individual relevant experience and skill to handle any aspect or phase of work. We regularly work together on projects of similar size and scope and comfortably deliver superior results. We strive to employ the latest advancements in proper restoration techniques in addition to time-tested methodology delivering top-quality results.

REFERENCES FOR SIMILAR AND RECENT PROJECTS

Texas State Cemetery, Austin, TX

- In May 2015 SAC was awarded the contract to perform extensive bronze refinishing and conservation maintenance for historical bronze statues and plaques at the State Cemetery. Both the plaque and bronze elements required cleaning, patina application, and wax sealing. In May 2016 Our team completed comprehensive restoration and repainting of the Sydney Johnston Tomb and preservation of the John Hemphill monument. Staff completing project: Andrew Smith, Taylor Woods, Erick Cole. Project value: \$16k (2015), \$25k (2016)
Contact: Will Erwin, Senior Historian. Texas State Cemetery. will.erwin@tspb.texas.gov 512-463-7875

Pennsylvania State Capitol Complex, Harrisburg, PA

- In the fall of 2015 SAC entered into a 6-yr contract to provide comprehensive maintenance and conservation of the Mexican War Monument and Barnard Statuary. In July 2016, SAC performed maintenance on the 75 foot tall Mexican War Monument - scope included mortar repointing, crack injection, spalling repairs, biological growth removal, granite base repairs, and cleaning. Prior to our work each year, an extensive assessment is required to document current condition, history of previous treatments, structural integrity, and provide recommendations for treatment to be implemented. The project deliverable in addition to the conservation work was a 271 page report detailing all findings during the survey, extensive project photography, treatments performed, and recommendations for ongoing maintenance. Work will continue in 2017 on the Barnard Statuary. Project Value: \$343k
Contact: Chris Ellis, Sr. Preservation Project Manager. Pennsylvania Capitol Preservation Committee 717-783-6484 cellis@cpc.state.pa.us

State of Tennessee Capitol Building, Nashville, TN

- The Andrew Jackson monument, designed by sculptor Clark Mills in 1853 is one of three original castings (New Orleans, Nashville, Washington DC). The restoration involved extensive conservation of the bronze statue (patina correction, wax sealing, severe corrosion mitigation, and re-coating of the cast-iron mount) in addition to rehabilitation of the Tennessee Marble block base. The stone base involved a poultice stain-removal process, crack and fissure repairs, consolidation, mortar repointing, and loss fills. During the spring of 2016, SAC performed extensive preservation and restoration of the tomb of President James K Polk. This large limestone structure involved comprehensive stain removal, lettering of the gravestone, a fabrication of architectural elements. Staff completing project: Andrew Smith, Taylor Woods, Erick Cole. Project Value: \$25k (2015), \$25k (2016)
Contact: David Carpenter, Facility Manager. State Capitol Complex. david.lee.carpenter@tn.gov 615-741-1886

Montana Historical Society, State of Montana Capitol Building

- In October 2014 SAC completed extensive conservation and restoration of the iconic monument of Sir Thomas Meagher located in front of Montana's Capitol building in Helena. This large-scale monument features a hollow cast bronze depiction of Thomas Meagher on horseback standing 30' H atop a granite base. In October 2016, SAC performed conservation of bronze statues and plaques in the Capitol interior. Staff completing project: Andrew Smith, Taylor Woods, Erick Cole. Project value: \$20k (2014), \$22k (2016)
Contact: Amanda Streeter Trum, Curator of Collections. astreetertrum@mt.gov
406-444-4719

Village of Glencoe, IL

- In 2013-2015, SAC performed extensive restoration on three Frank Lloyd Wright designed architectural cast concrete monuments. The project involved structural reinforcement and stabilization through installation of stainless steel rods drilled and anchored within the concrete in select areas, surface coating removal (5 layers of paint, and a destructive "thorocoat" glue coating) via mechanical grinding and sanding, mold-making of a portion of intact sphere, and in-situ historical concrete casting using the backing mold to repair a loss of 20% of the original structure, hydrated lime injection, epoxy injection, mechanical shaping of fills, excavation of original sunken curb, and application of a conservation-grade breathable masonry coating. The large monuments were meticulously restored to their intended appearance with coated copper piping drainage systems designed and implemented including custom built stainless steel planter liners. Staff completing project: Andrew Smith, Taylor Woods, Erick Cole. Project value: \$46k
Contact: Nathan Parch, Planning and Administration. nathanp@villageofglencoe.org
847-835-4111 x 1118

Project Approach :

This restoration effort will require multiple processes occurring through two phases. The following is a list of phases and the likely work that will be performed. A degree of flexibility should be expected, as often certain aspects initially thought to be relatively straightforward become tedious and complex, and often certain aspects take less time and effort than anticipated. Therefore an exact order of sequential operations is difficult to list. Regardless, our work will be completed in the desired timeframes listed in the RFP. The 100% locally funded restoration work will be determined during PHASE I through mutual agreement from Smith Art Conservation and the City of Franklin. If appropriate and beneficial, a degree of Locally Funded work may occur during phase I. Determining factors would include the ability to use similar equipment, techniques and manpower to establish an efficient flow of work.

PHASE I

- Documentation of all markers prior to treatment
- Structural stability testing and weight data gathered for repositioning of fallen/broken/misaligned objects.
- Heavy material lift system will be implemented to appropriately lift and reposition items to allow for correction and restoration. Lift systems to be considered would be portable material jacks, a manual crank genie lift, and a forklift with strap system (this would only be used in the event an item would exceed weight supported by traditional material lifting therefore unlikely

- Re-alignment of pillars, walls or slabs. Extreme care and caution will be used when moving and adjusting these items. Posts will be equalized and leveled to properly support slabs
- Movement and re-setting of fallen headstones.
- Re-attachment of broken fragments. Depending on the type of breakage and bonding capability of detached fragments, a stainless rod pinning system will be implemented (stainless rod inserted within fracture edge to align with corresponding drilled hole in opposite fracture edge. Rods will be anchored with structural epoxy. In some cases it is possible a conservation-grade two-part structural epoxy will be used in lieu of a pinning system.
- Removal of impeding vines if possible in grave marker #24

PHASE II

- Biological growth remediation via D/2 Biological Solution - a historic stone industry standard
- Cleaning of all headstones to remove embedded dirt, staining, and accretions.
- Patching of losses using historically compatible materials (Jahn mortars or equivalent). The desired outcome will be a cohesive patch that matches adjacent surfaces and replicates original surface structure.
- Injection (stone bonding adhesive) and stabilization of fractures to prevent future breakage.
- Stone surfaces will be applied with Conservare H100 Consolidation Treatment (Stone and Masonry strengthener & water repellent). This ethyl silicate treatment modified with a silane water repellent replaces the natural binding materials while protecting the treated surface from water-related deterioration. This treatment will not negatively effect the color or surface appearance.

Phase I will be carried out by our team of 2-3 people over a span of 3-4 days. Phase II will be carried out by our Franklin-based assistant conservator over the span of days or weeks depending on the work load and pace. Upon beginning the project work, a clearer anticipated schedule and work flow will be communicated with the City.

Pricing :

An itemized list below indicates all anticipated costs.

GRANT SUPPORTED WORKPHASE I

Labor	\$6400
Transportation (air, car rental)	\$735
Accommodations	\$700
Per Diem	\$480
Equipment Rental	\$730
Materials	\$650
Documentation/Insurance	\$180

SUBTOTAL: \$9,875

PHASE II

Labor	\$3,750
Per Diem and mileage	\$475

SUBTOTAL: \$4,225

TOTAL: \$14,100

100% LOCALLY FUNDED WORK

*Using all available labor and resources we will seek to achieve the maximum work possible using the cap of \$5000. The amount of work and specifics of deliverables will be determined upon our assessment and report of findings/recommendations to the City. An "all inclusive" pricing will be implemented for this work.

TOTAL: \$5000

Quality Control & Safety Program :

Our quality assurance, or quality control is based upon scrupulous standards set forth by Principal Andrew Smith. Often correcting the previous work of faulty or substandard restoration performed by other firms, our goal is to only deliver perfection and set the bar where it should be. We guarantee the quality of our work with every staff member embracing the policy of ultra-fine craftsmanship. Because we are a small firm this policy has become our standard, and in most cases working together as a team, checks and balances throughout a process of restoration ensures this. Our standards for measurement include but are not limited to: Methodology soundness, visual appearance, adherence to standards set forth by AIC and US Dept. of the Interior, durability, and cleanliness/organization during a restoration process.

Proposal Submittal Form

a form required of Bidders and Proposers on purchases of supplies, materials, equipment and services for the
City of Franklin, Tennessee

Purchasing Office Solicitation No.: 2017-010

Vendor's name, street address, and mailing address:	<u>SMITH ART CONSERVATION</u> <u>2832 FOREMAN AVE</u> <u>LONG BEACH, CA 90815</u>
Vendor's contact person's name (printed), title, telephone number and e-mail address:	<u>ANDREW SMITH, PRINCIPAL</u> <u>562-882-1805</u> <u>andrew@smithartconservation.com</u>
Does the proposer take any exceptions to the City's procurement solicitation?	<input type="checkbox"/> Yes, see enclosed. <input checked="" type="checkbox"/> No, proposer takes no exceptions.
Are exceptions, if any, to the City's procurement solicitation listed, described, compared to the City's intention as expressed and implied by the City's solicitation documents, and submitted?	<input type="checkbox"/> Yes, see enclosed. <input checked="" type="checkbox"/> No, proposer takes no exceptions.
Total quoted proposal price for <u>grant supported</u> restoration work (not to exceed \$14,100):	\$ <u>\$14,100</u>
Estimated time of completion of <u>grant supported</u> restoration work (to be completed and invoiced no later than September 20, 2017):	<u>90</u> days after receipt of order.
Total quoted proposal price for <u>100% locally funded</u> restoration work (not to exceed \$5,000):	\$ <u>5,000</u>
Estimated time of completion of <u>100% locally funded</u> restoration work (to be completed by June 30, 2017 and invoiced no later than July 10, 2017):	<u>60</u> days after receipt of order.
Are the City's preferred payment terms (net 30 days from date of delivery or date of invoice, whichever is later) acceptable to proposer?	<input checked="" type="checkbox"/> Yes. <input type="checkbox"/> No, proposer requests the following payment terms: _____.
Last date (no sooner than May 31, 2017) that proposal and associated pricing is valid and may be accepted by the City:	<u>JUNE 1, 2017</u>

Proposal Submittal Form

a form required of Bidders and Proposers on purchases of supplies, materials, equipment and services for the
City of Franklin, Tennessee

Purchasing Office Solicitation No.: 2017-010

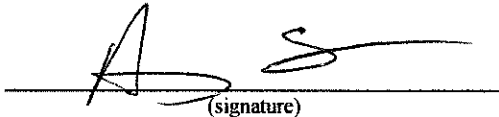
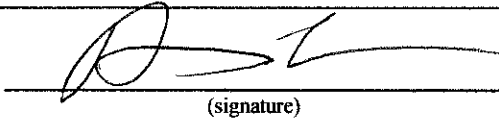
Proposer's name:	<u>ANDREW SMITH</u>
Method of payment – The City's default method of payment is by electronic means, either by direct deposit (i.e., "ACH" or "Electronic Funds Transfer"), or by Visa credit card, rather than by conventional check. Which electronic payment method would the proposer prefer?	<input checked="" type="checkbox"/> ACH or Electronic Funds Transfer. <input type="checkbox"/> Visa credit card.
Are the following components included with this Proposal Submittal Form in the submittal? <ul style="list-style-type: none"> Detailed vendor-supplied description of proposed services; Identification, listing and description of any exceptions to the procurement solicitation; Contact information for required references (see Request for Proposals); City of Franklin Standard Procurement Terms and Conditions, with the vendor's contact information inserted; Vendor's proposed agreement or contract, if any, the terms and conditions of which shall be not inconsistent with the City's Standard Procurement Terms and Conditions; City of Franklin Affidavit of Non-Collusion, executed in full; and City of Franklin Affidavit of Title VI Compliance, executed in full; and if the proposer employs five (5) or more employees, then City of Franklin Affidavit of Drug-Free Workplace, executed in full. 	<input checked="" type="checkbox"/> Yes, see enclosed. <input type="checkbox"/> No, proposer chooses <u>not</u> to include all of these components (WARNING: doing so may cause the City to deem the proposal non-responsive).
Acknowledge any and all issued addenda to this solicitation: (Prior to submitting its proposal, it is the responsibility of each potential proposer to determine whether any addenda to this procurement solicitation have in fact been issued by the City.)	<input type="checkbox"/> Addendum No. _____ <input checked="" type="checkbox"/> Addenda Nos. <u>1 + 2</u> <input type="checkbox"/> No addenda.
Subscription and affirmation of proposer's authorized representative: By submission of this proposal, each proposer and each person signing on behalf of any proposer certifies, and in the case of a joint proposal each party thereto certifies as to its own organization, under penalty of perjury, that to the best of its knowledge and belief that each proposer is not on the list created pursuant to Tennessee Code Annotated § 12-12-106.	 (signature)
Signature of proposer's authorized representative: I have obtained and read, and do understand and consent, to all instructions, terms and conditions, including those imposed by reference, which apply to this procurement solicitation and compliance with which is required as a condition precedent to consideration of the proposal submitted herewith.	 (signature)
Title of proposer's authorized representative:	<u>PRINCIPAL</u>
Date of signatures:	<u>3/6/2017</u>

Affidavit of Title VI Compliance
a form required of Bidders and Proposers on purchases of services for the
City of Franklin, Tennessee

State of CALIFORNIA)
County of LOS ANGELES) SS

Affiant, ANDREW SMITH, deposes and makes oath that:
(printed name of person signing Affidavit)

1. He or she is the OWNER of
(Owner or Authorized Partner, Officer, Representative or Agent of Owner)
SMITH ART CONSERVATION, LLC
(legal name of entity submitting bid or proposal)

- the Bidder or Proposer who has submitted the attached bid or proposal;
2. The Bidder or Proposer is fully informed respecting the preparation and content of the attached bid or proposal and of all pertinent circumstances respecting such bid or proposal;
3. No person on the grounds of handicap or disability, age, race, color, religion, sex, national origin or any other class protected by federal and/or Tennessee constitutional, statutory and/or case law shall be excluded from participation in, or denied benefits of, or be otherwise subjected to discrimination in, the performance of the contract that results from the procurement solicitation to which this affidavit is a component, or in the employment practices of the successful Bidder or Proposer during the performance of the contract that results from said procurement solicitation;
4. The successful Bidder or Proposer shall, upon request, show proof of such non-discrimination, and shall post in conspicuous places, available to employees and job applicants, notices of such non-discrimination;
5. If, with the prior consent of the City, the successful Bidder or Proposer subcontracts any portion of the contract that results from the procurement solicitation to which this affidavit is a component, then the successful Bidder or Proposer shall contractually obligate all of its subcontractors for said contract to comply with the same non-discrimination provisions as those required of the successful Bidder or Proposer; and
6. This Affidavit is made on personal knowledge.

(signature) PRINCIPAL
(signature of Affiant) (title of Affiant)

Sworn and subscribed to before me this 6th day of MARCH, 2017
(signature) My Commission Expires: 10/05/2020
(Notary Public)

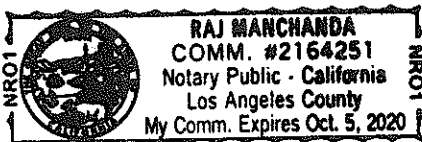

Affidavit of Non-Collusion

a form required of Bidders and Proposers on purchases of supplies, materials, equipment and services for the
City of Franklin, Tennessee

State of CALIFORNIA)
County of LOS ANGELES) SS

Affiant, ANDREW SMITH, deposes and makes oath that:
(printed name of person signing Affidavit)

1. He or she is the OWNER of
(Owner or Authorized Partner, Officer, Representative or Agent of Owner)
SMITH ART CONSERVATION, LLC
(legal name of entity submitting bid or proposal)

the Bidder or Proposer who has submitted the attached bid or proposal;

2. The Bidder or Proposer is fully informed respecting the preparation and content of the attached bid or proposal and of all pertinent circumstances respecting such bid or proposal;
3. Such bid or proposal is genuine and is not a collusive or sham bid or proposal;
4. Neither the said Bidder or Proposer nor any of its officers, partners, owners, agents, representatives, employees, or parties in interest, including this Affiant, has in any way colluded, conspired, connived or agreed, directly or indirectly, with any official or agent of the City of Franklin or with any other firm, person, or potential or actual bidder or proposer to submit a collusive or sham bid or proposal in connection with the contract for which the attached bid or proposal has been submitted, or to refrain from bidding or proposing indirectly, or sought by agreement, or collusion, or communication, or conference with any other firm, person, or potential or actual bidder or proposer to fix the price or prices or cost element of the bid, quoted or proposed price or the bid, quoted or proposed price of any other potential or actual bidder or proposer, or to secure through any collusion, conspiracy, connivance, or unlawful agreement any advantage against the City of Franklin or any person interested in the proposed contract;
5. The price or prices quoted in the attached bid or proposal are fair and proper and are not tainted by a collusion, conspiracy, connivance, or unlawful agreement on the part of the Bidder or Proposer or any of its agents, representatives, owners, employees, or parties in interest, including this Affiant; and
6. He or she understands that Article VIII, Section 16, of the City Charter of Franklin, and T.C.A. §6-54-107, prohibit any member of the Board of Mayor and Aldermen, or officer elected by said Board, from being interested in any contract, or work of any kind whatever, under its control and direction, and any contract in which any such person shall have an interest shall be void and unenforceable, subjecting any funds received by contractor to be returned in full to the City, in addition to any other penalties provided by law.

[Signature]
(signature of Affiant)

PRINCIPAL
(title of Affiant)

Sworn and subscribed to before me this 6th day of MARCH, 2017

[Signature]
(Notary Public)

My Commission Expires: 10/05/2020

(Submitted in response to City of Franklin Purchasing Office Solicitation No. 2017 - 010)

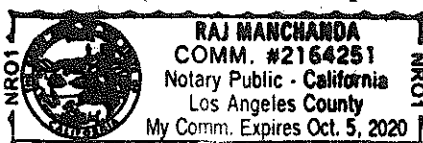

**CITY OF FRANKLIN, TENNESSEE
PROCUREMENT AGREEMENT**

(City of Franklin Contract No. 2017-0098)

Attachment No. 2

CITY'S TERMS

Standard Procurement Terms and Conditions

City of Franklin, Tennessee

1. Assignment/Subcontracting. Neither party may assign any rights or obligations under these Standard Procurement Terms and Conditions, or any contract, agreement, purchase order or other procurement to which these Standard Procurement Terms and Conditions apply, without the prior written consent of the other party. These Standard Procurement Terms and Conditions, and any contract, agreement, purchase order or other procurement to which these Standard Procurement Terms and Conditions apply, will be binding upon and inure to the benefit of the parties and their respective successors and permitted assigns. Vendor may subcontract any portion of the work only with the prior consent of the City, but such subcontracting will not relieve Vendor of its duties under these Standard Procurement Terms and Conditions and any contract, agreement, purchase order or other procurement to which these Standard Procurement Terms and Conditions apply.
2. Time of the Essence. The parties agree that TIME IS OF THE ESSENCE with respect to the vendor's performance of all provisions of the contract, agreement, purchase order or other procurement to which these Standard Procurement Terms and Conditions apply.
3. Taxes. As a tax-exempt entity, the City shall not be responsible for sales or use taxes incurred for products or services. Upon request, the City shall supply Vendor with a copy of its Sales and Use Tax Exemption Certificate. Vendor shall bear the burden of providing its suppliers with a copy of the City's tax exemption certificate and shall assume all liability for such taxes, if any, that should be incurred.
4. Notices. Any notice provided pursuant to these Standard Procurement Terms and Conditions, or any contract, agreement, purchase order or other procurement to which these Standard Procurement Terms and Conditions apply, if specified to be in writing, will be in writing and will be deemed given: (a) if by hand delivery, then upon receipt thereof; (b) if mailed, then three (3) City business days after deposit in the mail where sender is located, postage prepaid, certified mail return receipt requested; (c) if by next day delivery service, then upon such delivery; or (d) if by facsimile transmission or electronic mail, then upon confirmation of receipt. All notices will be addressed to the parties at the addresses set forth below (or set forth in such other document to which these Standard Procurement Terms and Conditions apply, or such other address as either party may in the future specify in writing to the other):

In the case of the City:

City of Franklin

Attn: Purchasing Manager

Re: City of Franklin Purchasing Office Solicitation No. 2017_010

109 Third Ave. South

P.O. Box 305

Franklin, TN 37065-0305

FAX: 615-550-0079

E-mail: purchasing@franklin.tn.gov

In the case of Vendor:

SMITH ART CONSERVATION, LLC

2832 Foreman Ave

Long Beach, CA

90815

562-882-1805

andrew@smithartconservation.com

Standard Procurement Terms and Conditions

City of Franklin, Tennessee

5. Confidentiality and Proprietary rights. Vendor waives any right to confidentiality of any document, e-mail or file it fails to clearly mark on each page (or section as the case may be) as confidential or proprietary. Proprietary rights do not extend to the data created by the City's users of the System; all rights to that data (including derivative or hidden data such as metadata) shall vest solely in City at the moment of creation and City shall retain exclusive rights, title, and ownership of all data and images created therefrom at the moment of creation and utilization, through and including image creation. City may be required to disclose documents under state or federal law. City shall notify Vendor if a request for documents has been made and shall give Vendor a reasonable opportunity under the circumstances to respond to the request by redacting proprietary or other confidential information. In exchange, Vendor agrees to indemnify, defend, and hold harmless City for any claims by third parties relating thereto or arising out of (i) the City's failure to disclose such documents or information required to be disclosed by law, or (ii) the City's release of documents as a result of City's reliance upon Vendor's representation that materials supplied by Vendor (in full or redacted form) do not contain trade secrets or proprietary information, provided that the City impleads Vendor and Vendor assumes control over that claim.
6. Derivative Works. To the extent that the Agreement contains Vendor's reservation of rights, such definitions and limitations are superseded by the following: "Derivative Work" means a program that is based on or derived from one or more existing programs or components. If the original software is modified to create a new program, a derived work is created. If the original software was designed to accept plug-ins or drivers using a defined mechanism, such a driver or plug-in does not form a derived work. Linking to a library in the way it was designed to be interfaced with, does *not* constitute deriving a work. "Derivative work" is *not* the data that the Licensee inputs, manipulates, modifies or otherwise improves, nor the images resulting therefrom.
7. Arbitration/Mediation. No arbitration shall be required as a condition precedent to filing any legal claim arising out of or relating to any contract, agreement, purchase order or other procurement to which these Standard Procurement Terms and Conditions apply. No arbitration or mediation shall be binding.
8. Waiver. Neither party's failure or delay to exercise any of its rights or powers under these Standard Procurement Terms and Conditions, or any contract, agreement, purchase order or other procurement to which these Standard Procurement Terms and Conditions apply, will constitute or be deemed a waiver or forfeiture of those rights or powers. For a waiver of a right or power to be effective, it must be in writing signed by the waiving party. An effective waiver of a right or power shall not be construed as either (a) a future or continuing waiver of that same right or power, or (b) the waiver of any other right or power.
9. Warranties/Limitation of Liability/Waiver. City reserves all rights afforded to local governments under law for all general and implied warranties. The City does not waive any rights it may have to all remedies provided by law and therefore any attempt by Vendor to limit its liability shall be void and unenforceable.
10. Severability. If any term or provision of these Standard Procurement Terms and Conditions is held to be illegal or unenforceable, the validity or enforceability of the remainder of these Standard Procurement Terms and Conditions will not be affected.

Standard Procurement Terms and Conditions

City of Franklin, Tennessee

11. Precedence. In the event of conflict between the provisions of these Standard Procurement Terms and Conditions and that of any contract, agreement, purchase order or other procurement to which these Standard Procurement Terms and Conditions apply, the provisions of these Standard Procurement Terms and Conditions will to the extent of such conflict take precedence unless such document expressly states that it is amending these Standard Procurement Terms and Conditions.
12. Indemnification. Vendor agrees to indemnify and save the Government of Franklin, the City of Franklin and individual, on or off duty, officers, and employees of the City of Franklin, harmless from any and all losses, damages and expenses, including court costs and attorneys' fees, by reason of any loss, whatsoever, arising out of or relating to or in consequence of the work done in connection with any contract, agreement, purchase order or other procurement to which these Standard Procurement Terms and Conditions apply, excepting only such losses as shall be occasioned solely by the negligence of the City of Franklin.
13. Additions/Modifications. If seeking any addition or modification to any contract, agreement, purchase order or other procurement to which these Standard Procurement Terms and Conditions apply, the parties agree to reference the specific paragraph number sought to be changed on any future document or purchase order issued in furtherance of any contract, agreement, purchase order or other procurement to which these Standard Procurement Terms and Conditions apply, however, an omission of the reference to same shall not affect its applicability. In no event shall either party be bound by any terms contained in any purchase order, acknowledgement, or other writings unless: (a) such purchase order, acknowledgement, or other writings specifically refer to any contract, agreement, purchase order or other procurement to which these Standard Procurement Terms and Conditions apply or to the specific clause they are intended to modify; (b) clearly indicate the intention of both parties to override and modify any contract, agreement, purchase order or other procurement to which these Standard Procurement Terms and Conditions apply; and (c) such purchase order, acknowledgement, or other writings are signed, with specific material clauses separately initialed, by authorized representatives of both parties.
14. Applicable Law; Choice of Forum/Venue. These Standard Procurement Terms and Conditions and any contract, agreement, purchase order or other procurement to which these Standard Procurement Terms and Conditions apply are made under and will be construed in accordance with the laws of the State of Tennessee without giving effect to any state's choice-of-law rules. The choice of forum and venue shall be exclusively in the Courts of Williamson County, TN.
15. Termination. Unless the City has indicated otherwise in the contract, agreement, purchase order or other procurement to which these Standard Procurement Terms and Conditions apply, either party may terminate the contract or agreement or purchase order or other procurement to which these Standard Procurement Terms and Conditions apply, with or without cause, upon thirty (30) calendar days' notice to the other. Upon termination by the vendor, the City shall be entitled to retain ownership of any and all goods and equipment purchased. Upon termination by the City, the vendor shall be entitled to receive any amounts due as a result of goods and equipment already delivered and/or services already rendered; however, the City shall maintain ownership and control of any goods and

Standard Procurement Terms and Conditions

City of Franklin, Tennessee

equipment purchased. Upon termination of services, whether connected or unconnected to goods and equipment, such services shall be rendered until the conclusion of the 30th calendar day as stated in the notice or until a contractual benchmark has been achieved, or as the parties may otherwise agree.

16. Breach. Upon deliberate breach of these Standard Procurement Terms and Conditions, or of any contract, agreement, purchase order or other procurement to which these Standard Procurement Terms and Conditions apply, by either party, the non-breaching party shall be entitled to terminate the contract or agreement or purchase order or other procurement to which these Standard Procurement Terms and Conditions apply without notice, with all of the remedies it would have in the event of termination under section 10 (“Severability”) above, and may also have such other remedies as it may be entitled to in law or in equity.
17. Default. If Vendor fails to perform or comply with any provision of these Standard Procurement Terms and Conditions, or of any contract, agreement, purchase order or other procurement to which these Standard Procurement Terms and Conditions apply, then the City (i) may cancel the contract, agreement, purchase order or other procurement to which these Standard Procurement Terms and Conditions apply, in whole or in part, without penalty or protest by Vendor; (ii) may consider such failure to perform or comply as a breach of contract; (iii) reserves the right to purchase its requirements from the vendor that submitted the next lowest and best responsive and responsible bid, or the vendor that submitted the next best proposal, if that vendor will still honor that bid or proposal, or to seek new bids or proposals, or to pursue one or more other options available to the City in compliance with its then current purchasing policy; and (iv) may hold the defaulting vendor liable for all damages provided by law, including cost of cover.
18. Entire Agreement. These Standard Procurement Terms and Conditions, including any contract, agreement, purchase order or other procurement to which these Standard Procurement Terms and Conditions apply, constitutes the entire agreement between the parties and supersedes any prior or contemporaneous communications, representations or agreements between the parties, whether oral or written, regarding the subject matter of these Standard Procurement Terms and Conditions. The terms and conditions of these Standard Procurement Terms and Conditions may not be changed except by an amendment expressly referencing these Standard Procurement Terms and Conditions by section number and signed by an authorized representative of each party.
19. Survival. These Standard Procurement Terms and Conditions shall survive the completion of or any termination of any contract, agreement, purchase order or other procurement to which these Standard Procurement Terms and Conditions apply.

CITY OF FRANKLIN, TENNESSEE PROCUREMENT AGREEMENT

(City of Franklin Contract No. 2017-0098)

Attachment No. 3

CERTIFICATE OF INSURANCE

Certificate Date	Producer	Certificate Number	Certificate Holder	Type of Insurance	Policy Expiration
06/09/2017	Tower Insurance Associates, Inc.	00000000-231452, Revision No. 47	City of Franklin	Commercial General Liability	2/24/2018
				Automobile Liability	2/24/2018
				Umbrella Liability	2/24/2018
				Workers Compensation and Employers' Liability	3/27/2018
				Professional Liability	6/8/2018



CERTIFICATE OF LIABILITY INSURANCE

DATE (MM/DD/YYYY)

06/09/2017

THIS CERTIFICATE IS ISSUED AS A MATTER OF INFORMATION ONLY AND CONFERS NO RIGHTS UPON THE CERTIFICATE HOLDER. THIS CERTIFICATE DOES NOT AFFIRMATIVELY OR NEGATIVELY AMEND, EXTEND OR ALTER THE COVERAGE AFFORDED BY THE POLICIES BELOW. THIS CERTIFICATE OF INSURANCE DOES NOT CONSTITUTE A CONTRACT BETWEEN THE ISSUING INSURER(S), AUTHORIZED REPRESENTATIVE OR PRODUCER, AND THE CERTIFICATE HOLDER.

IMPORTANT: If the certificate holder is an ADDITIONAL INSURED, the policy(ies) must have ADDITIONAL INSURED provisions or be endorsed. If SUBROGATION IS WAIVED, subject to the terms and conditions of the policy, certain policies may require an endorsement. A statement on this certificate does not confer rights to the certificate holder in lieu of such endorsement(s).

PRODUCER Tower Insurance Associates, Inc. 4244 Overland Avenue Culver City, CA 90230 License #: 0229561	CONTACT NAME: Dennis Tustin PHONE (A/C, No, Ext): (310)837-6101 FAX (A/C, No): (310)837-7559 E-MAIL ADDRESS: Dennis@Tower90230.com INSURER(S) AFFORDING COVERAGE INSURER A: Hartford Insurance Company INSURER B: Hartford Casualty Insurance INSURER C: Hiscox Insurance Company Inc INSURER D: INSURER E: INSURER F:	NAIC # 11000 29424
--	---	---

INSURED
Smith Art Conservation, LLC
2832 Foreman Ave
Long Beach, CA 90815

COVERAGES**CERTIFICATE NUMBER: 00000000-231452****REVISION NUMBER: 47**

THIS IS TO CERTIFY THAT THE POLICIES OF INSURANCE LISTED BELOW HAVE BEEN ISSUED TO THE INSURED NAMED ABOVE FOR THE POLICY PERIOD INDICATED. NOTWITHSTANDING ANY REQUIREMENT, TERM OR CONDITION OF ANY CONTRACT OR OTHER DOCUMENT WITH RESPECT TO WHICH THIS CERTIFICATE MAY BE ISSUED OR MAY PERTAIN, THE INSURANCE AFFORDED BY THE POLICIES DESCRIBED HEREIN IS SUBJECT TO ALL THE TERMS, EXCLUSIONS AND CONDITIONS OF SUCH POLICIES. LIMITS SHOWN MAY HAVE BEEN REDUCED BY PAID CLAIMS.

INSR LTR	TYPE OF INSURANCE	ADDL SUBR INSD WVD	POLICY NUMBER	POLICY EFF (MM/DD/YYYY)	POLICY EXP (MM/DD/YYYY)	LIMITS
A	<input checked="" type="checkbox"/> COMMERCIAL GENERAL LIABILITY <input type="checkbox"/> CLAIMS-MADE <input checked="" type="checkbox"/> OCCUR GEN'L AGGREGATE LIMIT APPLIES PER: <input type="checkbox"/> POLICY <input type="checkbox"/> PRO-JECT <input checked="" type="checkbox"/> LOC OTHER:	Y	72SBMUW6064	02/24/2017	02/24/2018	EACH OCCURRENCE \$ 2,000,000 DAMAGE TO RENTED PREMISES (Ea occurrence) \$ 1,000,000 MED EXP (Any one person) \$ 10,000 PERSONAL & ADV INJURY \$ 2,000,000 GENERAL AGGREGATE \$ 4,000,000 PRODUCTS - COMPI/OP AGG \$ 4,000,000
A	<input checked="" type="checkbox"/> AUTOMOBILE LIABILITY <input type="checkbox"/> ANY AUTO <input type="checkbox"/> OWNED AUTOS ONLY <input checked="" type="checkbox"/> HIRED AUTOS ONLY <input type="checkbox"/> SCHEDULED AUTOS <input checked="" type="checkbox"/> NON-OWNED AUTOS ONLY	Y	72SBMUW6064	02/24/2017	02/24/2018	COMBINED SINGLE LIMIT (Ea accident) \$ 2,000,000 BODILY INJURY (Per person) \$ BODILY INJURY (Per accident) \$ PROPERTY DAMAGE (Per accident) \$
A	<input checked="" type="checkbox"/> UMBRELLA LIAB <input checked="" type="checkbox"/> OCCUR <input type="checkbox"/> EXCESS LIAB <input type="checkbox"/> CLAIMS-MADE DED <input checked="" type="checkbox"/> RETENTION \$ 10000	Y	72SBMUW6064	02/24/2017	02/24/2018	EACH OCCURRENCE \$ 3,000,000 AGGREGATE \$ DED \$
B	<input checked="" type="checkbox"/> WORKERS COMPENSATION AND EMPLOYERS' LIABILITY ANY PROPRIETOR/PARTNER/EXECUTIVE OFFICER/MEMBER EXCLUDED? (Mandatory in NH) If yes, describe under DESCRIPTION OF OPERATIONS below	Y/N N/A	72WECGE2694	03/27/2017	03/27/2018	<input checked="" type="checkbox"/> PER STATUTE <input type="checkbox"/> OTH-ER E.L. EACH ACCIDENT \$ 1,000,000 E.L. DISEASE - EA EMPLOYEE \$ 1,000,000 E.L. DISEASE - POLICY LIMIT \$ 1,000,000
C	<input checked="" type="checkbox"/> Prof Liability		MPL1990728.17	06/08/2017	06/08/2018	Professional \$ 1,000,000

DESCRIPTION OF OPERATIONS / LOCATIONS / VEHICLES (ACORD 101, Additional Remarks Schedule, may be attached if more space is required)

The Certificate Holder is Additional Insured per the Business Liability Coverage Form SS0008 attached to policy 72SBMUW6064. Primary and Non-Contributory coverages and Waiver of Subrogation apply only as stated in Form SS0008.

CERTIFICATE HOLDER**CANCELLATION**

City of Franklin
109 3rd Ave. South
Franklin, TN 37064

SHOULD ANY OF THE ABOVE DESCRIBED POLICIES BE CANCELLED BEFORE THE EXPIRATION DATE THEREOF, NOTICE WILL BE DELIVERED IN ACCORDANCE WITH THE POLICY PROVISIONS.

AUTHORIZED REPRESENTATIVE

 (DPT)

© 1988-2015 ACORD CORPORATION. All rights reserved.

BUSINESS LIABILITY COVERAGE FORM

QUICK REFERENCE
BUSINESS LIABILITY COVERAGE FORM
READ YOUR POLICY CAREFULLY

BUSINESS LIABILITY COVERAGE FORM	Beginning on Page
A. COVERAGES	1
Business Liability	1
Medical Expenses	2
Coverage Extension - Supplementary Payments	2
B. EXCLUSIONS	3
C. WHO IS AN INSURED	10
D. LIABILITY AND MEDICAL EXPENSES LIMITS OF INSURANCE	14
E. LIABILITY AND MEDICAL EXPENSES GENERAL CONDITIONS	15
1. Bankruptcy	15
2. Duties In The Event Of Occurrence, Offense, Claim Or Suit	15
3. Financial Responsibility Laws	16
4. Legal Action Against Us	16
5. Separation Of Insureds	16
6. Representations	16
7. Other Insurance	16
8. Transfer Of Rights Of Recovery Against Others To Us	17
F. OPTIONAL ADDITIONAL INSURED COVERAGES	18
Additional Insureds	18
G. LIABILITY AND MEDICAL EXPENSES DEFINITIONS	20



BUSINESS LIABILITY COVERAGE FORM

Various provisions in this policy restrict coverage. Read the entire policy carefully to determine rights, duties and what is and is not covered.

Throughout this policy the words "you" and "your" refer to the Named Insured shown in the Declarations. The words "we", "us" and "our" refer to the stock insurance company member of The Hartford providing this insurance.

The word "insured" means any person or organization qualifying as such under Section **C.** - Who Is An Insured.

Other words and phrases that appear in quotation marks have special meaning. Refer to Section **G.** - Liability And Medical Expenses Definitions.

A. COVERAGES

1. BUSINESS LIABILITY COVERAGE (BODILY INJURY, PROPERTY DAMAGE, PERSONAL AND ADVERTISING INJURY)

Insuring Agreement

- a. We will pay those sums that the insured becomes legally obligated to pay as damages because of "bodily injury", "property damage" or "personal and advertising injury" to which this insurance applies. We will have the right and duty to defend the insured against any "suit" seeking those damages. However, we will have no duty to defend the insured against any "suit" seeking damages for "bodily injury", "property damage" or "personal and advertising injury" to which this insurance does not apply.

We may, at our discretion, investigate any "occurrence" or offense and settle any claim or "suit" that may result. But:

- (1) The amount we will pay for damages is limited as described in Section **D.** - Liability And Medical Expenses Limits Of Insurance; and
- (2) Our right and duty to defend ends when we have used up the applicable limit of insurance in the payment of judgments, settlements or medical expenses to which this insurance applies.

No other obligation or liability to pay sums or perform acts or services is covered unless explicitly provided for under Coverage Extension - Supplementary Payments.

- b. This insurance applies:

- (1) To "bodily injury" and "property damage" only if:

- (a) The "bodily injury" or "property damage" is caused by an "occurrence" that takes place in the "coverage territory";

- (b) The "bodily injury" or "property damage" occurs during the policy period; and

- (c) Prior to the policy period, no insured listed under Paragraph 1. of Section **C.** - Who Is An Insured and no "employee" authorized by you to give or receive notice of an "occurrence" or claim, knew that the "bodily injury" or "property damage" had occurred, in whole or in part. If such a listed insured or authorized "employee" knew, prior to the policy period, that the "bodily injury" or "property damage" occurred, then any continuation, change or resumption of such "bodily injury" or "property damage" during or after the policy period will be deemed to have been known prior to the policy period.

- (2) To "personal and advertising injury" caused by an offense arising out of your business, but only if the offense was committed in the "coverage territory" during the policy period.

- c. "Bodily injury" or "property damage" will be deemed to have been known to have occurred at the earliest time when any insured listed under Paragraph 1. of Section **C.** - Who Is An Insured or any "employee" authorized by you to give or receive notice of an "occurrence" or claim:

- (1) Reports all, or any part, of the "bodily injury" or "property damage" to us or any other insurer;

BUSINESS LIABILITY COVERAGE FORM

- (2) Receives a written or verbal demand or claim for damages because of the "bodily injury" or "property damage"; or
 - (3) Becomes aware by any other means that "bodily injury" or "property damage" has occurred or has begun to occur.
- d. Damages because of "bodily injury" include damages claimed by any person or organization for care, loss of services or death resulting at any time from the "bodily injury".

e. Incidental Medical Malpractice

- (1) "Bodily injury" arising out of the rendering of or failure to render professional health care services as a physician, dentist, nurse, emergency medical technician or paramedic shall be deemed to be caused by an "occurrence", but only if:
 - (a) The physician, dentist, nurse, emergency medical technician or paramedic is employed by you to provide such services; and
 - (b) You are not engaged in the business or occupation of providing such services.
- (2) For the purpose of determining the limits of insurance for incidental medical malpractice, any act or omission together with all related acts or omissions in the furnishing of these services to any one person will be considered one "occurrence".

2. MEDICAL EXPENSES

Insuring Agreement

- a. We will pay medical expenses as described below for "bodily injury" caused by an accident:
- (1) On premises you own or rent;
 - (2) On ways next to premises you own or rent; or
 - (3) Because of your operations;
- provided that:
- (1) The accident takes place in the "coverage territory" and during the policy period;
 - (2) The expenses are incurred and reported to us within three years of the date of the accident; and
 - (3) The injured person submits to examination, at our expense, by physicians of our choice as often as we reasonably require.

- b. We will make these payments regardless of fault. These payments will not exceed the applicable limit of insurance. We will pay reasonable expenses for:

- (1) First aid administered at the time of an accident;
- (2) Necessary medical, surgical, x-ray and dental services, including prosthetic devices; and
- (3) Necessary ambulance, hospital, professional nursing and funeral services.

3. COVERAGE EXTENSION - SUPPLEMENTARY PAYMENTS

- a. We will pay, with respect to any claim or "suit" we investigate or settle, or any "suit" against an insured we defend:
- (1) All expenses we incur.
 - (2) Up to \$1,000 for the cost of bail bonds required because of accidents or traffic law violations arising out of the use of any vehicle to which Business Liability Coverage for "bodily injury" applies. We do not have to furnish these bonds.
 - (3) The cost of appeal bonds or bonds to release attachments, but only for bond amounts within the applicable limit of insurance. We do not have to furnish these bonds.
 - (4) All reasonable expenses incurred by the insured at our request to assist us in the investigation or defense of the claim or "suit", including actual loss of earnings up to \$500 a day because of time off from work.
 - (5) All costs taxed against the insured in the "suit".
 - (6) Prejudgment interest awarded against the insured on that part of the judgment we pay. If we make an offer to pay the applicable limit of insurance, we will not pay any prejudgment interest based on that period of time after the offer.
 - (7) All interest on the full amount of any judgment that accrues after entry of the judgment and before we have paid, offered to pay, or deposited in court the part of the judgment that is within the applicable limit of insurance.

Any amounts paid under (1) through (7) above will not reduce the limits of insurance.

b. If we defend an insured against a "suit" and an indemnitee of the insured is also named as a party to the "suit", we will defend that indemnitee if all of the following conditions are met:

- (1) The "suit" against the indemnitee seeks damages for which the insured has assumed the liability of the indemnitee in a contract or agreement that is an "insured contract";
- (2) This insurance applies to such liability assumed by the insured;
- (3) The obligation to defend, or the cost of the defense of, that indemnitee, has also been assumed by the insured in the same "insured contract";
- (4) The allegations in the "suit" and the information we know about the "occurrence" are such that no conflict appears to exist between the interests of the insured and the interest of the indemnitee;
- (5) The indemnitee and the insured ask us to conduct and control the defense of that indemnitee against such "suit" and agree that we can assign the same counsel to defend the insured and the indemnitee; and
- (6) The indemnitee:
 - (a) Agrees in writing to:
 - (i) Cooperate with us in the investigation, settlement or defense of the "suit";
 - (ii) Immediately send us copies of any demands, notices, summonses or legal papers received in connection with the "suit";
 - (iii) Notify any other insurer whose coverage is available to the indemnitee; and
 - (iv) Cooperate with us with respect to coordinating other applicable insurance available to the indemnitee; and
 - (b) Provides us with written authorization to:
 - (i) Obtain records and other information related to the "suit"; and
 - (ii) Conduct and control the defense of the indemnitee in such "suit".

So long as the above conditions are met, attorneys' fees incurred by us in the defense of that indemnitee, necessary litigation expenses incurred by us and necessary litigation expenses incurred by the indemnitee at our request will be paid as Supplementary Payments.

Notwithstanding the provisions of Paragraph **1.b.(b)** of Section **B.** – Exclusions, such payments will not be deemed to be damages for "bodily injury" and "property damage" and will not reduce the Limits of Insurance.

Our obligation to defend an insured's indemnitee and to pay for attorneys' fees and necessary litigation expenses as Supplementary Payments ends when:

- (1) We have used up the applicable limit of insurance in the payment of judgments or settlements; or
- (2) The conditions set forth above, or the terms of the agreement described in Paragraph (6) above, are no longer met.

B. EXCLUSIONS

1. Applicable To Business Liability Coverage

This insurance does not apply to:

a. Expected Or Intended Injury

- (1) "Bodily injury" or "property damage" expected or intended from the standpoint of the insured. This exclusion does not apply to "bodily injury" or "property damage" resulting from the use of reasonable force to protect persons or property; or
- (2) "Personal and advertising injury" arising out of an offense committed by, at the direction of or with the consent or acquiescence of the insured with the expectation of inflicting "personal and advertising injury".

b. Contractual Liability

- (1) "Bodily injury" or "property damage"; or
- (2) "Personal and advertising injury"

for which the insured is obligated to pay damages by reason of the assumption of liability in a contract or agreement.

This exclusion does not apply to liability for damages because of:

- (a) "Bodily injury", "property damage" or "personal and advertising injury" that the insured would have in the absence of the contract or agreement; or

BUSINESS LIABILITY COVERAGE FORM

(b) "Bodily injury" or "property damage" assumed in a contract or agreement that is an "insured contract", provided the "bodily injury" or "property damage" occurs subsequent to the execution of the contract or agreement. Solely for the purpose of liability assumed in an "insured contract", reasonable attorneys' fees and necessary litigation expenses incurred by or for a party other than an insured are deemed to be damages because of "bodily injury" or "property damage" provided:

- (i) Liability to such party for, or for the cost of, that party's defense has also been assumed in the same "insured contract", and
- (ii) Such attorneys' fees and litigation expenses are for defense of that party against a civil or alternative dispute resolution proceeding in which damages to which this insurance applies are alleged.

c. Liquor Liability

"Bodily injury" or "property damage" for which any insured may be held liable by reason of:

- (1) Causing or contributing to the intoxication of any person;
- (2) The furnishing of alcoholic beverages to a person under the legal drinking age or under the influence of alcohol; or
- (3) Any statute, ordinance or regulation relating to the sale, gift, distribution or use of alcoholic beverages.

This exclusion applies only if you are in the business of manufacturing, distributing, selling, serving or furnishing alcoholic beverages.

d. Workers' Compensation And Similar Laws

Any obligation of the insured under a workers' compensation, disability benefits or unemployment compensation law or any similar law.

e. Employer's Liability

"Bodily injury" to:

- (1) An "employee" of the insured arising out of and in the course of:
 - (a) Employment by the insured; or

(b) Performing duties related to the conduct of the insured's business, or

- (2) The spouse, child, parent, brother or sister of that "employee" as a consequence of (1) above.

This exclusion applies:

- (1) Whether the insured may be liable as an employer or in any other capacity; and
- (2) To any obligation to share damages with or repay someone else who must pay damages because of the injury.

This exclusion does not apply to liability assumed by the insured under an "insured contract".

f. Pollution

- (1) "Bodily injury", "property damage" or "personal and advertising injury" arising out of the actual, alleged or threatened discharge, dispersal, seepage, migration, release or escape of "pollutants":

(a) At or from any premises, site or location which is or was at any time owned or occupied by, or rented or loaned to any insured. However, this subparagraph does not apply to:

- (i) "Bodily injury" if sustained within a building and caused by smoke, fumes, vapor or soot produced by or originating from equipment that is used to heat, cool or dehumidify the building, or equipment that is used to heat water for personal use, by the building's occupants or their guests;

- (ii) "Bodily injury" or "property damage" for which you may be held liable, if you are a contractor and the owner or lessee of such premises, site or location has been added to your policy as an additional insured with respect to your ongoing operations performed for that additional insured at that premises, site or location and such premises, site or location is not and never was owned or occupied by, or rented or loaned to, any insured, other than that additional insured; or

- (iii) "Bodily injury" or "property damage" arising out of heat, smoke or fumes from a "hostile fire";
 - (b) At or from any premises, site or location which is or was at any time used by or for any insured or others for the handling, storage, disposal, processing or treatment of waste;
 - (c) Which are or were at any time transported, handled, stored, treated, disposed of, or processed as waste by or for:
 - (i) Any insured; or
 - (ii) Any person or organization for whom you may be legally responsible;
 - (d) At or from any premises, site or location on which any insured or any contractors or subcontractors working directly or indirectly on any insured's behalf are performing operations if the "pollutants" are brought on or to the premises, site or location in connection with such operations by such insured, contractor or subcontractor. However, this subparagraph does not apply to:
 - (i) "Bodily injury" or "property damage" arising out of the escape of fuels, lubricants or other operating fluids which are needed to perform the normal electrical, hydraulic or mechanical functions necessary for the operation of "mobile equipment" or its parts, if such fuels, lubricants or other operating fluids escape from a vehicle part designed to hold, store or receive them. This exception does not apply if the "bodily injury" or "property damage" arises out of the intentional discharge, dispersal or release of the fuels, lubricants or other operating fluids, or if such fuels, lubricants or other operating fluids are brought on or to the premises, site or location with the intent that they be discharged, dispersed or released as part of the operations being performed by such insured, contractor or subcontractor;
 - (ii) "Bodily injury" or "property damage" sustained within a building and caused by the release of gases, fumes or vapors from materials brought into that building in connection with operations being performed by you or on your behalf by a contractor or subcontractor; or
 - (iii) "Bodily injury" or "property damage" arising out of heat, smoke or fumes from a "hostile fire"; or
 - (e) At or from any premises, site or location on which any insured or any contractors or subcontractors working directly or indirectly on any insured's behalf are performing operations if the operations are to test for, monitor, clean up, remove, contain, treat, detoxify or neutralize, or in any way respond to, or assess the effects of, "pollutants".
- (2) Any loss, cost or expense arising out of any:
- (a) Request, demand, order or statutory or regulatory requirement that any insured or others test for, monitor, clean up, remove, contain, treat, detoxify or neutralize, or in any way respond to, or assess the effects of, "pollutants"; or
 - (b) Claim or suit by or on behalf of a governmental authority for damages because of testing for, monitoring, cleaning up, removing, containing, treating, detoxifying or neutralizing, or in any way responding to, or assessing the effects of, "pollutants".
- However, this paragraph does not apply to liability for damages because of "property damage" that the insured would have in the absence of such request, demand, order or statutory or regulatory requirement, or such claim or "suit" by or on behalf of a governmental authority.

BUSINESS LIABILITY COVERAGE FORM

g. Aircraft, Auto Or Watercraft

"Bodily injury" or "property damage" arising out of the ownership, maintenance, use or entrustment to others of any aircraft, "auto" or watercraft owned or operated by or rented or loaned to any insured. Use includes operation and "loading or unloading".

This exclusion applies even if the claims against any insured allege negligence or other wrongdoing in the supervision, hiring, employment, training or monitoring of others by that insured, if the "occurrence" which caused the "bodily injury" or "property damage" involved the ownership, maintenance, use or entrustment to others of any aircraft, "auto" or watercraft that is owned or operated by or rented or loaned to any insured.

This exclusion does not apply to:

- (1) A watercraft while ashore on premises you own or rent;
- (2) A watercraft you do not own that is:
 - (a) Less than 51 feet long; and
 - (b) Not being used to carry persons for a charge;
- (3) Parking an "auto" on, or on the ways next to, premises you own or rent, provided the "auto" is not owned by or rented or loaned to you or the insured;
- (4) Liability assumed under any "insured contract" for the ownership, maintenance or use of aircraft or watercraft;
- (5) "Bodily injury" or "property damage" arising out of the operation of any of the equipment listed in Paragraph f.(2) or f.(3) of the definition of "mobile equipment"; or
- (6) An aircraft that is not owned by any insured and is hired, chartered or loaned with a paid crew. However, this exception does not apply if the insured has any other insurance for such "bodily injury" or "property damage", whether the other insurance is primary, excess, contingent or on any other basis.

h. Mobile Equipment

"Bodily injury" or "property damage" arising out of:

- (1) The transportation of "mobile equipment" by an "auto" owned or operated by or rented or loaned to any insured; or

- (2) The use of "mobile equipment" in, or while in practice or preparation for, a prearranged racing, speed or demolition contest or in any stunting activity.

i. War

"Bodily injury", "property damage" or "personal and advertising injury", however caused, arising, directly or indirectly, out of:

- (1) War, including undeclared or civil war;
- (2) Warlike action by a military force, including action in hindering or defending against an actual or expected attack, by any government, sovereign or other authority using military personnel or other agents; or
- (3) Insurrection, rebellion, revolution, usurped power, or action taken by governmental authority in hindering or defending against any of these.

j. Professional Services

"Bodily injury", "property damage" or "personal and advertising injury" arising out of the rendering of or failure to render any professional service. This includes but is not limited to:

- (1) Legal, accounting or advertising services;
- (2) Preparing, approving, or failing to prepare or approve maps, shop drawings, opinions, reports, surveys, field orders, change orders, designs or drawings and specifications;
- (3) Supervisory, inspection, architectural or engineering activities;
- (4) Medical, surgical, dental, x-ray or nursing services treatment, advice or instruction;
- (5) Any health or therapeutic service treatment, advice or instruction;
- (6) Any service, treatment, advice or instruction for the purpose of appearance or skin enhancement, hair removal or replacement or personal grooming;
- (7) Optical or hearing aid services including the prescribing, preparation, fitting, demonstration or distribution of ophthalmic lenses and similar products or hearing aid devices;

- (8) Optometry or optometric services including but not limited to examination of the eyes and the prescribing, preparation, fitting, demonstration or distribution of ophthalmic lenses and similar products;
- (9) Any:
 - (a) Body piercing (not including ear piercing);
 - (b) Tattooing, including but not limited to the insertion of pigments into or under the skin; and
 - (c) Similar services;
- (10) Services in the practice of pharmacy; and
- (11) Computer consulting, design or programming services, including web site design.

Paragraphs (4) and (5) of this exclusion do not apply to the Incidental Medical Malpractice coverage afforded under Paragraph 1.e. in Section A. - Coverages.

k. Damage To Property

"Property damage" to:

- (1) Property you own, rent or occupy, including any costs or expenses incurred by you, or any other person, organization or entity, for repair, replacement, enhancement, restoration or maintenance of such property for any reason, including prevention of injury to a person or damage to another's property;
- (2) Premises you sell, give away or abandon, if the "property damage" arises out of any part of those premises;
- (3) Property loaned to you;
- (4) Personal property in the care, custody or control of the insured;
- (5) That particular part of real property on which you or any contractors or subcontractors working directly or indirectly on your behalf are performing operations, if the "property damage" arises out of those operations; or
- (6) That particular part of any property that must be restored, repaired or replaced because "your work" was incorrectly performed on it.

Paragraphs (1), (3) and (4) of this exclusion do not apply to "property damage" (other than damage by fire) to premises, including the contents of such premises, rented to you for a period of 7 or fewer consecutive days. A separate Limit of Insurance applies to Damage To Premises Rented To You as described in Section D. - Limits Of Insurance.

Paragraph (2) of this exclusion does not apply if the premises are "your work" and were never occupied, rented or held for rental by you.

Paragraphs (3) and (4) of this exclusion do not apply to the use of elevators.

Paragraphs (3), (4), (5) and (6) of this exclusion do not apply to liability assumed under a sidetrack agreement.

Paragraphs (3) and (4) of this exclusion do not apply to "property damage" to borrowed equipment while not being used to perform operations at a job site.

Paragraph (6) of this exclusion does not apply to "property damage" included in the "products-completed operations hazard".

l. Damage To Your Product

"Property damage" to "your product" arising out of it or any part of it.

m. Damage To Your Work

"Property damage" to "your work" arising out of it or any part of it and included in the "products-completed operations hazard".

This exclusion does not apply if the damaged work or the work out of which the damage arises was performed on your behalf by a subcontractor.

n. Damage To Impaired Property Or Property Not Physically Injured

"Property damage" to "impaired property" or property that has not been physically injured, arising out of:

- (1) A defect, deficiency, inadequacy or dangerous condition in "your product" or "your work"; or
- (2) A delay or failure by you or anyone acting on your behalf to perform a contract or agreement in accordance with its terms.

This exclusion does not apply to the loss of use of other property arising out of sudden and accidental physical injury to "your product" or "your work" after it has been put to its intended use.

BUSINESS LIABILITY COVERAGE FORM

o. Recall Of Products, Work Or Impaired Property

Damages claimed for any loss, cost or expense incurred by you or others for the loss of use, withdrawal, recall, inspection, repair, replacement, adjustment, removal or disposal of:

- (1) "Your product";
- (2) "Your work"; or
- (3) "Impaired property";

if such product, work or property is withdrawn or recalled from the market or from use by any person or organization because of a known or suspected defect, deficiency, inadequacy or dangerous condition in it.

p. Personal And Advertising Injury

"Personal and advertising injury":

- (1) Arising out of oral, written or electronic publication of material, if done by or at the direction of the insured with knowledge of its falsity;
- (2) Arising out of oral, written or electronic publication of material whose first publication took place before the beginning of the policy period;
- (3) Arising out of a criminal act committed by or at the direction of the insured;
- (4) Arising out of any breach of contract, except an implied contract to use another's "advertising idea" in your "advertisement";
- (5) Arising out of the failure of goods, products or services to conform with any statement of quality or performance made in your "advertisement";
- (6) Arising out of the wrong description of the price of goods, products or services;
- (7) Arising out of any violation of any intellectual property rights such as copyright, patent, trademark, trade name, trade secret, service mark or other designation of origin or authenticity.

However, this exclusion does not apply to infringement, in your "advertisement", of

- (a) Copyright;
- (b) Slogan, unless the slogan is also a trademark, trade name, service mark or other designation of origin or authenticity; or

(c) Title of any literary or artistic work;

(8) Arising out of an offense committed by an insured whose business is:

- (a) Advertising, broadcasting, publishing or telecasting;
- (b) Designing or determining content of web sites for others; or
- (c) An Internet search, access, content or service provider.

However, this exclusion does not apply to Paragraphs **a.**, **b.** and **c.** under the definition of "personal and advertising injury" in Section **G.** – Liability And Medical Expenses Definitions.

For the purposes of this exclusion, placing an "advertisement" for or linking to others on your web site, by itself, is not considered the business of advertising, broadcasting, publishing or telecasting;

- (9) Arising out of an electronic chat room or bulletin board the insured hosts, owns, or over which the insured exercises control;
- (10) Arising out of the unauthorized use of another's name or product in your e-mail address, domain name or metatags, or any other similar tactics to mislead another's potential customers;
- (11) Arising out of the violation of a person's right of privacy created by any state or federal act.

However, this exclusion does not apply to liability for damages that the insured would have in the absence of such state or federal act;

(12) Arising out of:

- (a) An "advertisement" for others on your web site;
- (b) Placing a link to a web site of others on your web site;
- (c) Content from a web site of others displayed within a frame or border on your web site. Content includes information, code, sounds, text, graphics or images; or
- (d) Computer code, software or programming used to enable:
 - (i) Your web site; or
 - (ii) The presentation or functionality of an "advertisement" or other content on your web site;

- (13) Arising out of a violation of any anti-trust law;
- (14) Arising out of the fluctuation in price or value of any stocks, bonds or other securities; or
- (15) Arising out of discrimination or humiliation committed by or at the direction of any "executive officer", director, stockholder, partner or member of the insured.

q. Electronic Data

Damages arising out of the loss of, loss of use of, damage to, corruption of, inability to access, or inability to manipulate "electronic data".

r. Employment-Related Practices

"Bodily injury" or "personal and advertising injury" to:

- (1) A person arising out of any:
 - (a) Refusal to employ that person;
 - (b) Termination of that person's employment; or
 - (c) Employment-related practices, policies, acts or omissions, such as coercion, demotion, evaluation, reassignment, discipline, defamation, harassment, humiliation or discrimination directed at that person; or
- (2) The spouse, child, parent, brother or sister of that person as a consequence of "bodily injury" or "personal and advertising injury" to the person at whom any of the employment-related practices described in Paragraphs (a), (b), or (c) above is directed.

This exclusion applies:

- (1) Whether the insured may be liable as an employer or in any other capacity; and
- (2) To any obligation to share damages with or repay someone else who must pay damages because of the injury.

s. Asbestos

- (1) "Bodily injury", "property damage" or "personal and advertising injury" arising out of the "asbestos hazard".
- (2) Any damages, judgments, settlements, loss, costs or expenses that:

- (a) May be awarded or incurred by reason of any claim or suit alleging actual or threatened injury or damage of any nature or kind to persons or property which would not have occurred in whole or in part but for the "asbestos hazard";
- (b) Arise out of any request, demand, order or statutory or regulatory requirement that any insured or others test for, monitor, clean up, remove, encapsulate, contain, treat, detoxify or neutralize or in any way respond to or assess the effects of an "asbestos hazard"; or
- (c) Arise out of any claim or suit for damages because of testing for, monitoring, cleaning up, removing, encapsulating, containing, treating, detoxifying or neutralizing or in any way responding to or assessing the effects of an "asbestos hazard".

t. Violation Of Statutes That Govern E-Mails, Fax, Phone Calls Or Other Methods Of Sending Material Or Information

"Bodily injury", "property damage", or "personal and advertising injury" arising directly or indirectly out of any action or omission that violates or is alleged to violate:

- (1) The Telephone Consumer Protection Act (TCPA), including any amendment of or addition to such law;
- (2) The CAN-SPAM Act of 2003, including any amendment of or addition to such law; or
- (3) Any statute, ordinance or regulation, other than the TCPA or CAN-SPAM Act of 2003, that prohibits or limits the sending, transmitting, communicating or distribution of material or information.

Damage To Premises Rented To You – Exception For Damage By Fire, Lightning or Explosion

Exclusions **c.** through **h.** and **k.** through **o.** do not apply to damage by fire, lightning or explosion to premises rented to you or temporarily occupied by you with permission of the owner. A separate Limit of Insurance applies to this coverage as described in Section **D.** - Liability And Medical Expenses Limits Of Insurance.

BUSINESS LIABILITY COVERAGE FORM

2. Applicable To Medical Expenses Coverage

We will not pay expenses for "bodily injury":

a. Any Insured

To any insured, except "volunteer workers".

b. Hired Person

To a person hired to do work for or on behalf of any insured or a tenant of any insured.

c. Injury On Normally Occupied Premises

To a person injured on that part of premises you own or rent that the person normally occupies.

d. Workers' Compensation And Similar Laws

To a person, whether or not an "employee" of any insured, if benefits for the "bodily injury" are payable or must be provided under a workers' compensation or disability benefits law or a similar law.

e. Athletics Activities

To a person injured while practicing, instructing or participating in any physical exercises or games, sports or athletic contests.

f. Products-Completed Operations Hazard

Included with the "products-completed operations hazard".

g. Business Liability Exclusions

Excluded under Business Liability Coverage.

C. WHO IS AN INSURED

1. If you are designated in the Declarations as:

- a.** An individual, you and your spouse are insureds, but only with respect to the conduct of a business of which you are the sole owner.
- b.** A partnership or joint venture, you are an insured. Your members, your partners, and their spouses are also insureds, but only with respect to the conduct of your business.
- c.** A limited liability company, you are an insured. Your members are also insureds, but only with respect to the conduct of your business. Your managers are insureds, but only with respect to their duties as your managers.
- d.** An organization other than a partnership, joint venture or limited liability company, you are an insured. Your "executive officers" and directors are insureds, but only with respect to their duties as your officers or directors. Your stockholders are also insureds, but only with respect to their liability as stockholders.

- e.** A trust, you are an insured. Your trustees are also insureds, but only with respect to their duties as trustees.

2. Each of the following is also an insured:

a. Employees And Volunteer Workers

Your "volunteer workers" only while performing duties related to the conduct of your business, or your "employees", other than either your "executive officers" (if you are an organization other than a partnership, joint venture or limited liability company) or your managers (if you are a limited liability company), but only for acts within the scope of their employment by you or while performing duties related to the conduct of your business.

However, none of these "employees" or "volunteer workers" are insureds for:

(1) "Bodily injury" or "personal and advertising injury":

- (a)** To you, to your partners or members (if you are a partnership or joint venture), to your members (if you are a limited liability company), or to a co-"employee" while in the course of his or her employment or performing duties related to the conduct of your business, or to your other "volunteer workers" while performing duties related to the conduct of your business;
- (b)** To the spouse, child, parent, brother or sister of that co-"employee" or that "volunteer worker" as a consequence of Paragraph **(1)(a)** above;
- (c)** For which there is any obligation to share damages with or repay someone else who must pay damages because of the injury described in Paragraphs **(1)(a)** or **(b)** above; or
- (d)** Arising out of his or her providing or failing to provide professional health care services.

If you are not in the business of providing professional health care services, Paragraph **(d)** does not apply to any nurse, emergency medical technician or paramedic employed by you to provide such services.

(2) "Property damage" to property:

- (a)** Owned, occupied or used by,

- (b) Rented to, in the care, custody or control of, or over which physical control is being exercised for any purpose by you, any of your "employees", "volunteer workers", any partner or member (if you are a partnership or joint venture), or any member (if you are a limited liability company).

b. Real Estate Manager

Any person (other than your "employee" or "volunteer worker"), or any organization while acting as your real estate manager.

c. Temporary Custodians Of Your Property

Any person or organization having proper temporary custody of your property if you die, but only:

- (1) With respect to liability arising out of the maintenance or use of that property; and
- (2) Until your legal representative has been appointed.

d. Legal Representative If You Die

Your legal representative if you die, but only with respect to duties as such. That representative will have all your rights and duties under this insurance.

e. Unnamed Subsidiary

Any subsidiary and subsidiary thereof, of yours which is a legally incorporated entity of which you own a financial interest of more than 50% of the voting stock on the effective date of this Coverage Part.

The insurance afforded herein for any subsidiary not shown in the Declarations as a named insured does not apply to injury or damage with respect to which an insured under this insurance is also an insured under another policy or would be an insured under such policy but for its termination or upon the exhaustion of its limits of insurance.

3. Newly Acquired Or Formed Organization

Any organization you newly acquire or form, other than a partnership, joint venture or limited liability company, and over which you maintain financial interest of more than 50% of the voting stock, will qualify as a Named Insured if there is no other similar insurance available to that organization. However:

- a. Coverage under this provision is afforded only until the 180th day after you acquire or form the organization or the end of the policy period, whichever is earlier; and

- b. Coverage under this provision does not apply to:

- (1) "Bodily injury" or "property damage" that occurred; or
- (2) "Personal and advertising injury" arising out of an offense committed before you acquired or formed the organization.

4. Operator Of Mobile Equipment

With respect to "mobile equipment" registered in your name under any motor vehicle registration law, any person is an insured while driving such equipment along a public highway with your permission. Any other person or organization responsible for the conduct of such person is also an insured, but only with respect to liability arising out of the operation of the equipment, and only if no other insurance of any kind is available to that person or organization for this liability. However, no person or organization is an insured with respect to:

- a. "Bodily injury" to a co-"employee" of the person driving the equipment; or
- b. "Property damage" to property owned by, rented to, in the charge of or occupied by you or the employer of any person who is an insured under this provision.

5. Operator of Nonowned Watercraft

With respect to watercraft you do not own that is less than 51 feet long and is not being used to carry persons for a charge, any person is an insured while operating such watercraft with your permission. Any other person or organization responsible for the conduct of such person is also an insured, but only with respect to liability arising out of the operation of the watercraft, and only if no other insurance of any kind is available to that person or organization for this liability.

However, no person or organization is an insured with respect to:

- a. "Bodily injury" to a co-"employee" of the person operating the watercraft; or
- b. "Property damage" to property owned by, rented to, in the charge of or occupied by you or the employer of any person who is an insured under this provision.

6. Additional Insureds When Required By Written Contract, Written Agreement Or Permit

The person(s) or organization(s) identified in Paragraphs a. through f. below are additional insureds when you have agreed, in a written

BUSINESS LIABILITY COVERAGE FORM

contract, written agreement or because of a permit issued by a state or political subdivision, that such person or organization be added as an additional insured on your policy, provided the injury or damage occurs subsequent to the execution of the contract or agreement, or the issuance of the permit.

A person or organization is an additional insured under this provision only for that period of time required by the contract, agreement or permit.

However, no such person or organization is an additional insured under this provision if such person or organization is included as an additional insured by an endorsement issued by us and made a part of this Coverage Part, including all persons or organizations added as additional insureds under the specific additional insured coverage grants in Section F. – Optional Additional Insured Coverages.

a. Vendors

Any person(s) or organization(s) (referred to below as vendor), but only with respect to "bodily injury" or "property damage" arising out of "your products" which are distributed or sold in the regular course of the vendor's business and only if this Coverage Part provides coverage for "bodily injury" or "property damage" included within the "products-completed operations hazard".

- (1) The insurance afforded to the vendor is subject to the following additional exclusions:

This insurance does not apply to:

- (a) "Bodily injury" or "property damage" for which the vendor is obligated to pay damages by reason of the assumption of liability in a contract or agreement. This exclusion does not apply to liability for damages that the vendor would have in the absence of the contract or agreement;
- (b) Any express warranty unauthorized by you;
- (c) Any physical or chemical change in the product made intentionally by the vendor;
- (d) Repackaging, except when unpacked solely for the purpose of inspection, demonstration, testing, or the substitution of parts under instructions from the manufacturer, and then repackaged in the original container;

- (e) Any failure to make such inspections, adjustments, tests or servicing as the vendor has agreed to make or normally undertakes to make in the usual course of business, in connection with the distribution or sale of the products;
 - (f) Demonstration, installation, servicing or repair operations, except such operations performed at the vendor's premises in connection with the sale of the product;
 - (g) Products which, after distribution or sale by you, have been labeled or relabeled or used as a container, part or ingredient of any other thing or substance by or for the vendor; or
 - (h) "Bodily injury" or "property damage" arising out of the sole negligence of the vendor for its own acts or omissions or those of its employees or anyone else acting on its behalf. However, this exclusion does not apply to:
 - (i) The exceptions contained in Subparagraphs (d) or (f); or
 - (ii) Such inspections, adjustments, tests or servicing as the vendor has agreed to make or normally undertakes to make in the usual course of business, in connection with the distribution or sale of the products.
- (2) This insurance does not apply to any insured person or organization from whom you have acquired such products, or any ingredient, part or container, entering into, accompanying or containing such products.

b. Lessors Of Equipment

- (1) Any person or organization from whom you lease equipment; but only with respect to their liability for "bodily injury", "property damage" or "personal and advertising injury" caused, in whole or in part, by your maintenance, operation or use of equipment leased to you by such person or organization.

- (2) With respect to the insurance afforded to these additional insureds, this insurance does not apply to any "occurrence" which takes place after you cease to lease that equipment.

c. Lessors Of Land Or Premises

- (1) Any person or organization from whom you lease land or premises, but only with respect to liability arising out of the ownership, maintenance or use of that part of the land or premises leased to you.
- (2) With respect to the insurance afforded to these additional insureds, this insurance does not apply to:
- (a) Any "occurrence" which takes place after you cease to lease that land or be a tenant in that premises; or
- (b) Structural alterations, new construction or demolition operations performed by or on behalf of such person or organization.

d. Architects, Engineers Or Surveyors

- (1) Any architect, engineer, or surveyor, but only with respect to liability for "bodily injury", "property damage" or "personal and advertising injury" caused, in whole or in part, by your acts or omissions or the acts or omissions of those acting on your behalf:
- (a) In connection with your premises; or
- (b) In the performance of your ongoing operations performed by you or on your behalf.
- (2) With respect to the insurance afforded to these additional insureds, the following additional exclusion applies:
- This insurance does not apply to "bodily injury", "property damage" or "personal and advertising injury" arising out of the rendering of or the failure to render any professional services by or for you, including:
- (a) The preparing, approving, or failure to prepare or approve, maps, shop drawings, opinions, reports, surveys, field orders, change orders, designs or drawings and specifications; or
- (b) Supervisory, inspection, architectural or engineering activities.

e. Permits Issued By State Or Political Subdivisions

- (1) Any state or political subdivision, but only with respect to operations performed by you or on your behalf for which the state or political subdivision has issued a permit.
- (2) With respect to the insurance afforded to these additional insureds, this insurance does not apply to:
- (a) "Bodily injury", "property damage" or "personal and advertising injury" arising out of operations performed for the state or municipality; or
- (b) "Bodily injury" or "property damage" included within the "products-completed operations hazard".

f. Any Other Party

- (1) Any other person or organization who is not an insured under Paragraphs a. through e. above, but only with respect to liability for "bodily injury", "property damage" or "personal and advertising injury" caused, in whole or in part, by your acts or omissions or the acts or omissions of those acting on your behalf:
- (a) In the performance of your ongoing operations;
- (b) In connection with your premises owned by or rented to you; or
- (c) In connection with "your work" and included within the "products-completed operations hazard", but only if
- (i) The written contract or written agreement requires you to provide such coverage to such additional insured; and
- (ii) This Coverage Part provides coverage for "bodily injury" or "property damage" included within the "products-completed operations hazard".
- (2) With respect to the insurance afforded to these additional insureds, this insurance does not apply to:
- "Bodily injury", "property damage" or "personal and advertising injury" arising out of the rendering of, or the failure to render, any professional architectural, engineering or surveying services, including:

BUSINESS LIABILITY COVERAGE FORM

- (a) The preparing, approving, or failure to prepare or approve, maps, shop drawings, opinions, reports, surveys, field orders, change orders, designs or drawings and specifications; or
- (b) Supervisory, inspection, architectural or engineering activities.

The limits of insurance that apply to additional insureds are described in Section **D. – Limits Of Insurance**.

How this insurance applies when other insurance is available to an additional insured is described in the Other Insurance Condition in Section **E. – Liability And Medical Expenses General Conditions**.

No person or organization is an insured with respect to the conduct of any current or past partnership, joint venture or limited liability company that is not shown as a Named Insured in the Declarations.

D. LIABILITY AND MEDICAL EXPENSES LIMITS OF INSURANCE

1. The Most We Will Pay

The Limits of Insurance shown in the Declarations and the rules below fix the most we will pay regardless of the number of:

- a. Insureds;
- b. Claims made or "suits" brought; or
- c. Persons or organizations making claims or bringing "suits".

2. Aggregate Limits

The most we will pay for:

- a. Damages because of "bodily injury" and "property damage" included in the "products-completed operations hazard" is the Products-Completed Operations Aggregate Limit shown in the Declarations.
- b. Damages because of all other "bodily injury", "property damage" or "personal and advertising injury", including medical expenses, is the General Aggregate Limit shown in the Declarations.

This General Aggregate Limit applies separately to each of your "locations" owned by or rented to you.

"Location" means premises involving the same or connecting lots, or premises whose connection is interrupted only by a street, roadway or right-of-way of a railroad.

This General Aggregate limit does not apply to "property damage" to premises while rented to you or temporarily occupied by you with permission of the owner, arising out of fire, lightning or explosion.

3. Each Occurrence Limit

Subject to **2.a.** or **2.b.** above, whichever applies, the most we will pay for the sum of all damages because of all "bodily injury", "property damage" and medical expenses arising out of any one "occurrence" is the Liability and Medical Expenses Limit shown in the Declarations.

The most we will pay for all medical expenses because of "bodily injury" sustained by any one person is the Medical Expenses Limit shown in the Declarations.

4. Personal And Advertising Injury Limit

Subject to **2.b.** above, the most we will pay for the sum of all damages because of all "personal and advertising injury" sustained by any one person or organization is the Personal and Advertising Injury Limit shown in the Declarations.

5. Damage To Premises Rented To You Limit

The Damage To Premises Rented To You Limit is the most we will pay under Business Liability Coverage for damages because of "property damage" to any one premises, while rented to you, or in the case of damage by fire, lightning or explosion, while rented to you or temporarily occupied by you with permission of the owner.

In the case of damage by fire, lightning or explosion, the Damage to Premises Rented To You Limit applies to all damage proximately caused by the same event, whether such damage results from fire, lightning or explosion or any combination of these.

6. How Limits Apply To Additional Insureds

The most we will pay on behalf of a person or organization who is an additional insured under this Coverage Part is the lesser of:

- a. The limits of insurance specified in a written contract, written agreement or permit issued by a state or political subdivision; or
- b. The Limits of Insurance shown in the Declarations.

Such amount shall be a part of and not in addition to the Limits of Insurance shown in the Declarations and described in this Section.

If more than one limit of insurance under this policy and any endorsements attached thereto applies to any claim or "suit", the most we will pay under this policy and the endorsements is the single highest limit of liability of all coverages applicable to such claim or "suit". However, this paragraph does not apply to the Medical Expenses limit set forth in Paragraph 3. above.

The Limits of Insurance of this Coverage Part apply separately to each consecutive annual period and to any remaining period of less than 12 months, starting with the beginning of the policy period shown in the Declarations, unless the policy period is extended after issuance for an additional period of less than 12 months. In that case, the additional period will be deemed part of the last preceding period for purposes of determining the Limits of Insurance.

E. LIABILITY AND MEDICAL EXPENSES GENERAL CONDITIONS

1. Bankruptcy

Bankruptcy or insolvency of the insured or of the insured's estate will not relieve us of our obligations under this Coverage Part.

2. Duties In The Event Of Occurrence, Offense, Claim Or Suit

a. Notice Of Occurrence Or Offense

You or any additional insured must see to it that we are notified as soon as practicable of an "occurrence" or an offense which may result in a claim. To the extent possible, notice should include:

- (1) How, when and where the "occurrence" or offense took place;
- (2) The names and addresses of any injured persons and witnesses; and
- (3) The nature and location of any injury or damage arising out of the "occurrence" or offense.

b. Notice Of Claim

If a claim is made or "suit" is brought against any insured, you or any additional insured must:

- (1) Immediately record the specifics of the claim or "suit" and the date received; and
- (2) Notify us as soon as practicable.

You or any additional insured must see to it that we receive a written notice of the claim or "suit" as soon as practicable.

c. Assistance And Cooperation Of The Insured

You and any other involved insured must:

- (1) Immediately send us copies of any demands, notices, summonses or legal papers received in connection with the claim or "suit";
- (2) Authorize us to obtain records and other information;
- (3) Cooperate with us in the investigation, settlement of the claim or defense against the "suit"; and
- (4) Assist us, upon our request, in the enforcement of any right against any person or organization that may be liable to the insured because of injury or damage to which this insurance may also apply.

d. Obligations At The Insured's Own Cost

No insured will, except at that insured's own cost, voluntarily make a payment, assume any obligation, or incur any expense, other than for first aid, without our consent.

e. Additional Insured's Other Insurance

If we cover a claim or "suit" under this Coverage Part that may also be covered by other insurance available to an additional insured, such additional insured must submit such claim or "suit" to the other insurer for defense and indemnity.

However, this provision does not apply to the extent that you have agreed in a written contract, written agreement or permit that this insurance is primary and non-contributory with the additional insured's own insurance.

f. Knowledge Of An Occurrence, Offense, Claim Or Suit

Paragraphs a. and b. apply to you or to any additional insured only when such "occurrence", offense, claim or "suit" is known to:

- (1) You or any additional insured that is an individual;
- (2) Any partner, if you or an additional insured is a partnership;
- (3) Any manager, if you or an additional insured is a limited liability company;
- (4) Any "executive officer" or insurance manager, if you or an additional insured is a corporation;
- (5) Any trustee, if you or an additional insured is a trust; or
- (6) Any elected or appointed official, if you or an additional insured is a political subdivision or public entity.

BUSINESS LIABILITY COVERAGE FORM

This Paragraph f. applies separately to you and any additional insured.

3. Financial Responsibility Laws

- a. When this policy is certified as proof of financial responsibility for the future under the provisions of any motor vehicle financial responsibility law, the insurance provided by the policy for "bodily injury" liability and "property damage" liability will comply with the provisions of the law to the extent of the coverage and limits of insurance required by that law.
- b. With respect to "mobile equipment" to which this insurance applies, we will provide any liability, uninsured motorists, underinsured motorists, no-fault or other coverage required by any motor vehicle law. We will provide the required limits for those coverages.

4. Legal Action Against Us

No person or organization has a right under this Coverage Form:

- a. To join us as a party or otherwise bring us into a "suit" asking for damages from an insured; or
- b. To sue us on this Coverage Form unless all of its terms have been fully complied with.

A person or organization may sue us to recover on an agreed settlement or on a final judgment against an insured; but we will not be liable for damages that are not payable under the terms of this insurance or that are in excess of the applicable limit of insurance. An agreed settlement means a settlement and release of liability signed by us, the insured and the claimant or the claimant's legal representative.

5. Separation Of Insureds

Except with respect to the Limits of Insurance, and any rights or duties specifically assigned in this policy to the first Named Insured, this insurance applies:

- a. As if each Named Insured were the only Named Insured; and
- b. Separately to each insured against whom a claim is made or "suit" is brought.

6. Representations

a. When You Accept This Policy

By accepting this policy, you agree:

- (1) The statements in the Declarations are accurate and complete;
- (2) Those statements are based upon representations you made to us; and

- (3) We have issued this policy in reliance upon your representations.

b. Unintentional Failure To Disclose Hazards

If unintentionally you should fail to disclose all hazards relating to the conduct of your business at the inception date of this Coverage Part, we shall not deny any coverage under this Coverage Part because of such failure.

7. Other Insurance

If other valid and collectible insurance is available for a loss we cover under this Coverage Part, our obligations are limited as follows:

a. Primary Insurance

This insurance is primary except when b. below applies. If other insurance is also primary, we will share with all that other insurance by the method described in c. below.

b. Excess Insurance

This insurance is excess over any of the other insurance, whether primary, excess, contingent or on any other basis:

(1) Your Work

That is Fire, Extended Coverage, Builder's Risk, Installation Risk or similar coverage for "your work";

(2) Premises Rented To You

That is fire, lightning or explosion insurance for premises rented to you or temporarily occupied by you with permission of the owner;

(3) Tenant Liability

That is insurance purchased by you to cover your liability as a tenant for "property damage" to premises rented to you or temporarily occupied by you with permission of the owner;

(4) Aircraft, Auto Or Watercraft

If the loss arises out of the maintenance or use of aircraft, "autos" or watercraft to the extent not subject to Exclusion g. of Section A. – Coverages.

(5) Property Damage To Borrowed Equipment Or Use Of Elevators

If the loss arises out of "property damage" to borrowed equipment or the use of elevators to the extent not subject to Exclusion k. of Section A. – Coverages.

(6) When You Are Added As An Additional Insured To Other Insurance

That is other insurance available to you covering liability for damages arising out of the premises or operations, or products and completed operations, for which you have been added as an additional insured by that insurance; or

(7) When You Add Others As An Additional Insured To This Insurance

That is other insurance available to an additional insured.

However, the following provisions apply to other insurance available to any person or organization who is an additional insured under this Coverage Part:

(a) Primary Insurance When Required By Contract

This insurance is primary if you have agreed in a written contract, written agreement or permit that this insurance be primary. If other insurance is also primary, we will share with all that other insurance by the method described in c. below.

(b) Primary And Non-Contributory To Other Insurance When Required By Contract

If you have agreed in a written contract, written agreement or permit that this insurance is primary and non-contributory with the additional insured's own insurance, this insurance is primary and we will not seek contribution from that other insurance.

Paragraphs (a) and (b) do not apply to other insurance to which the additional insured has been added as an additional insured.

When this insurance is excess, we will have no duty under this Coverage Part to defend the insured against any "suit" if any other insurer has a duty to defend the insured against that "suit". If no other insurer defends, we will undertake to do so, but we will be entitled to the insured's rights against all those other insurers.

When this insurance is excess over other insurance, we will pay only our share of the amount of the loss, if any, that exceeds the sum of:

- (1) The total amount that all such other insurance would pay for the loss in the absence of this insurance; and
- (2) The total of all deductible and self-insured amounts under all that other insurance.

We will share the remaining loss, if any, with any other insurance that is not described in this Excess Insurance provision and was not bought specifically to apply in excess of the Limits of Insurance shown in the Declarations of this Coverage Part.

c. Method Of Sharing

If all the other insurance permits contribution by equal shares, we will follow this method also. Under this approach, each insurer contributes equal amounts until it has paid its applicable limit of insurance or none of the loss remains, whichever comes first.

If any of the other insurance does not permit contribution by equal shares, we will contribute by limits. Under this method, each insurer's share is based on the ratio of its applicable limit of insurance to the total applicable limits of insurance of all insurers.

8. Transfer Of Rights Of Recovery Against Others To Us

a. Transfer Of Rights Of Recovery

If the insured has rights to recover all or part of any payment, including Supplementary Payments, we have made under this Coverage Part, those rights are transferred to us. The insured must do nothing after loss to impair them. At our request, the insured will bring "suit" or transfer those rights to us and help us enforce them. This condition does not apply to Medical Expenses Coverage.

b. Waiver Of Rights Of Recovery (Waiver Of Subrogation)

If the insured has waived any rights of recovery against any person or organization for all or part of any payment, including Supplementary Payments, we have made under this Coverage Part, we also waive that right, provided the insured waived their rights of recovery against such person or organization in a contract, agreement or permit that was executed prior to the injury or damage.

F. OPTIONAL ADDITIONAL INSURED COVERAGES

If listed or shown as applicable in the Declarations, one or more of the following Optional Additional Insured Coverages also apply. When any of these Optional Additional Insured Coverages apply, Paragraph 6. (Additional Insureds When Required by Written Contract, Written Agreement or Permit) of Section C., Who Is An Insured, does not apply to the person or organization shown in the Declarations. These coverages are subject to the terms and conditions applicable to Business Liability Coverage in this policy, except as provided below:

1. Additional Insured - Designated Person Or Organization

WHO IS AN INSURED under Section C. is amended to include as an additional insured the person(s) or organization(s) shown in the Declarations, but only with respect to liability for "bodily injury", "property damage" or "personal and advertising injury" caused, in whole or in part, by your acts or omissions or the acts or omissions of those acting on your behalf:

- a. In the performance of your ongoing operations; or
- b. In connection with your premises owned by or rented to you.

2. Additional Insured - Managers Or Lessors Of Premises

- a. WHO IS AN INSURED under Section C. is amended to include as an additional insured the person(s) or organization(s) shown in the Declarations as an Additional Insured - Designated Person Or Organization; but only with respect to liability arising out of the ownership, maintenance or use of that part of the premises leased to you and shown in the Declarations.

- b. With respect to the insurance afforded to these additional insureds, the following additional exclusions apply:

This insurance does not apply to:

- (1) Any "occurrence" which takes place after you cease to be a tenant in that premises; or
- (2) Structural alterations, new construction or demolition operations performed by or on behalf of such person or organization.

3. Additional Insured - Grantor Of Franchise

WHO IS AN INSURED under Section C. is amended to include as an additional insured the person(s) or organization(s) shown in the Declarations as an Additional Insured - Grantor Of Franchise, but only with respect to their liability as grantor of franchise to you.

4. Additional Insured - Lessor Of Leased Equipment

- a. WHO IS AN INSURED under Section C. is amended to include as an additional insured the person(s) or organization(s) shown in the Declarations as an Additional Insured – Lessor of Leased Equipment, but only with respect to liability for "bodily injury", "property damage" or "personal and advertising injury" caused, in whole or in part, by your maintenance, operation or use of equipment leased to you by such person(s) or organization(s).

- b. With respect to the insurance afforded to these additional insureds, this insurance does not apply to any "occurrence" which takes place after you cease to lease that equipment.

5. Additional Insured - Owners Or Other Interests From Whom Land Has Been Leased

- a. WHO IS AN INSURED under Section C. is amended to include as an additional insured the person(s) or organization(s) shown in the Declarations as an Additional Insured – Owners Or Other Interests From Whom Land Has Been Leased, but only with respect to liability arising out of the ownership, maintenance or use of that part of the land leased to you and shown in the Declarations.

- b. With respect to the insurance afforded to these additional insureds, the following additional exclusions apply:

This insurance does not apply to:

- (1) Any "occurrence" that takes place after you cease to lease that land; or
- (2) Structural alterations, new construction or demolition operations performed by or on behalf of such person or organization.

6. Additional Insured - State Or Political Subdivision – Permits

- a. WHO IS AN INSURED under Section C. is amended to include as an additional insured the state or political subdivision shown in the Declarations as an Additional

Insured – State Or Political Subdivision - Permits, but only with respect to operations performed by you or on your behalf for which the state or political subdivision has issued a permit.

- b. With respect to the insurance afforded to these additional insureds, the following additional exclusions apply:

This insurance does not apply to:

- (1) "Bodily injury", "property damage" or "personal and advertising injury" arising out of operations performed for the state or municipality; or
- (2) "Bodily injury" or "property damage" included in the "product-completed operations" hazard.

7. Additional Insured – Vendors

- a. WHO IS AN INSURED under Section C. is amended to include as an additional insured the person(s) or organization(s) (referred to below as vendor) shown in the Declarations as an Additional Insured - Vendor, but only with respect to "bodily injury" or "property damage" arising out of "your products" which are distributed or sold in the regular course of the vendor's business and only if this Coverage Part provides coverage for "bodily injury" or "property damage" included within the "products-completed operations hazard".
- b. The insurance afforded to the vendor is subject to the following additional exclusions:

- (1) This insurance does not apply to:

- (a) "Bodily injury" or "property damage" for which the vendor is obligated to pay damages by reason of the assumption of liability in a contract or agreement. This exclusion does not apply to liability for damages that the vendor would have in the absence of the contract or agreement;
- (b) Any express warranty unauthorized by you;
- (c) Any physical or chemical change in the product made intentionally by the vendor;
- (d) Repackaging, unless unpacked solely for the purpose of inspection, demonstration, testing, or the substitution of parts under instructions from the manufacturer, and then repackaged in the original container;

- (e) Any failure to make such inspections, adjustments, tests or servicing as the vendor has agreed to make or normally undertakes to make in the usual course of business, in connection with the distribution or sale of the products;

- (f) Demonstration, installation, servicing or repair operations, except such operations performed at the vendor's premises in connection with the sale of the product;

- (g) Products which, after distribution or sale by you, have been labeled or relabeled or used as a container, part or ingredient of any other thing or substance by or for the vendor; or

- (h) "Bodily injury" or "property damage" arising out of the sole negligence of the vendor for its own acts or omissions or those of its employees or anyone else acting on its behalf. However, this exclusion does not apply to:

- (i) The exceptions contained in Subparagraphs (d) or (f); or

- (ii) Such inspections, adjustments, tests or servicing as the vendor has agreed to make or normally undertakes to make in the usual course of business, in connection with the distribution or sale of the products.

- (2) This insurance does not apply to any insured person or organization from whom you have acquired such products, or any ingredient, part or container, entering into, accompanying or containing such products.

8. Additional Insured – Controlling Interest

WHO IS AN INSURED under Section C. is amended to include as an additional insured the person(s) or organization(s) shown in the Declarations as an Additional Insured – Controlling Interest, but only with respect to their liability arising out of:

- a. Their financial control of you; or
- b. Premises they own, maintain or control while you lease or occupy these premises.

BUSINESS LIABILITY COVERAGE FORM

This insurance does not apply to structural alterations, new construction and demolition operations performed by or for that person or organization.

9. Additional Insured – Owners, Lessees Or Contractors – Scheduled Person Or Organization

a. WHO IS AN INSURED under Section C. is amended to include as an additional insured the person(s) or organization(s) shown in the Declarations as an Additional Insured – Owner, Lessees Or Contractors, but only with respect to liability for "bodily injury", "property damage" or "personal and advertising injury" caused, in whole or in part, by your acts or omissions or the acts or omissions of those acting on your behalf:

- (1) In the performance of your ongoing operations for the additional insured(s); or
- (2) In connection with "your work" performed for that additional insured and included within the "products-completed operations hazard", but only if this Coverage Part provides coverage for "bodily injury" or "property damage" included within the "products-completed operations hazard".

b. With respect to the insurance afforded to these additional insureds, this insurance does not apply to "bodily injury", "property damage" or "personal an advertising injury" arising out of the rendering of, or the failure to render, any professional architectural, engineering or surveying services, including:

- (1) The preparing, approving, or failure to prepare or approve, maps, shop drawings, opinions, reports, surveys, field orders, change orders, designs or drawings and specifications; or
- (2) Supervisory, inspection, architectural or engineering activities.

10. Additional Insured – Co-Owner Of Insured Premises

WHO IS AN INSURED under Section C. is amended to include as an additional insured the person(s) or Organization(s) shown in the Declarations as an Additional Insured – Co-Owner Of Insured Premises, but only with respect to their liability as co-owner of the premises shown in the Declarations.

The limits of insurance that apply to additional insureds are described in Section D. – Limits Of Insurance.

How this insurance applies when other insurance is available to an additional insured is described in the Other Insurance Condition in Section E. – Liability And Medical Expenses General Conditions.

G. LIABILITY AND MEDICAL EXPENSES DEFINITIONS

1. "Advertisement" means the widespread public dissemination of information or images that has the purpose of inducing the sale of goods, products or services through:

- a. (1) Radio;
- (2) Television;
- (3) Billboard;
- (4) Magazine;
- (5) Newspaper;

b. The Internet, but only that part of a web site that is about goods, products or services for the purposes of inducing the sale of goods, products or services; or

c. Any other publication that is given widespread public distribution.

However, "advertisement" does not include:

a. The design, printed material, information or images contained in, on or upon the packaging or labeling of any goods or products; or

b. An interactive conversation between or among persons through a computer network.

2. "Advertising idea" means any idea for an "advertisement".

3. "Asbestos hazard" means an exposure or threat of exposure to the actual or alleged properties of asbestos and includes the mere presence of asbestos in any form.

4. "Auto" means a land motor vehicle, trailer or semi-trailer designed for travel on public roads, including any attached machinery or equipment. But "auto" does not include "mobile equipment".

5. "Bodily injury" means physical:

- a. Injury;
- b. Sickness; or
- c. Disease

sustained by a person and, if arising out of the above, mental anguish or death at any time.

6. "Coverage territory" means:

- a. The United States of America (including its territories and possessions), Puerto Rico and Canada;
- b. International waters or airspace, but only if the injury or damage occurs in the course of travel or transportation between any places included in **a.** above;
- c. All other parts of the world if the injury or damage arises out of:
 - (1) Goods or products made or sold by you in the territory described in **a.** above;
 - (2) The activities of a person whose home is in the territory described in **a.** above, but is away for a short time on your business; or
 - (3) "Personal and advertising injury" offenses that take place through the Internet or similar electronic means of communication

provided the insured's responsibility to pay damages is determined in the United States of America (including its territories and possessions), Puerto Rico or Canada, in a "suit" on the merits according to the substantive law in such territory, or in a settlement we agree to.

- 7. "Electronic data" means information, facts or programs:
 - a. Stored as or on;
 - b. Created or used on; or
 - c. Transmitted to or from computer software, including systems and applications software, hard or floppy disks, CD-ROMS, tapes, drives, cells, data processing devices or any other media which are used with electronically controlled equipment.
- 8. "Employee" includes a "leased worker". "Employee" does not include a "temporary worker".
- 9. "Executive officer" means a person holding any of the officer positions created by your charter, constitution, by-laws or any other similar governing document.
- 10. "Hostile fire" means one which becomes uncontrollable or breaks out from where it was intended to be.
- 11. "Impaired property" means tangible property, other than "your product" or "your work", that cannot be used or is less useful because:
 - a. It incorporates "your product" or "your work" that is known or thought to be defective, deficient, inadequate or dangerous; or

- b. You have failed to fulfill the terms of a contract or agreement;

if such property can be restored to use by:

- a. The repair, replacement, adjustment or removal of "your product" or "your work"; or
- b. Your fulfilling the terms of the contract or agreement.

12. "Insured contract" means:

- a. A contract for a lease of premises. However, that portion of the contract for a lease of premises that indemnifies any person or organization for damage by fire, lightning or explosion to premises while rented to you or temporarily occupied by you with permission of the owner is subject to the Damage To Premises Rented To You limit described in Section **D. – Liability and Medical Expenses Limits of Insurance.**
- b. A sidetrack agreement;
- c. Any easement or license agreement, including an easement or license agreement in connection with construction or demolition operations on or within 50 feet of a railroad;
- d. Any obligation, as required by ordinance, to indemnify a municipality, except in connection with work for a municipality;
- e. An elevator maintenance agreement; or
- f. That part of any other contract or agreement pertaining to your business (including an indemnification of a municipality in connection with work performed for a municipality) under which you assume the tort liability of another party to pay for "bodily injury" or "property damage" to a third person or organization, provided the "bodily injury" or "property damage" is caused, in whole or in part, by you or by those acting on your behalf. Tort liability means a liability that would be imposed by law in the absence of any contract or agreement.

Paragraph **f.** includes that part of any contract or agreement that indemnifies a railroad for "bodily injury" or "property damage" arising out of construction or demolition operations within 50 feet of any railroad property and affecting any railroad bridge or trestle, tracks, road-beds, tunnel, underpass or crossing.

However, Paragraph **f.** does not include that part of any contract or agreement:

BUSINESS LIABILITY COVERAGE FORM

- (1) That indemnifies an architect, engineer or surveyor for injury or damage arising out of:
- (a) Preparing, approving or failing to prepare or approve maps, shop drawings, opinions, reports, surveys, field orders, change orders, designs or drawings and specifications; or
 - (b) Giving directions or instructions, or failing to give them, if that is the primary cause of the injury or damage; or
- (2) Under which the insured, if an architect, engineer or surveyor, assumes liability for an injury or damage arising out of the insured's rendering or failure to render professional services, including those listed in (1) above and supervisory, inspection, architectural or engineering activities.
13. "Leased worker" means a person leased to you by a labor leasing firm under an agreement between you and the labor leasing firm, to perform duties related to the conduct of your business. "Leased worker" does not include a "temporary worker".
14. "Loading or unloading" means the handling of property:
- a. After it is moved from the place where it is accepted for movement into or onto an aircraft, watercraft or "auto";
 - b. While it is in or on an aircraft, watercraft or "auto"; or
 - c. While it is being moved from an aircraft, watercraft or "auto" to the place where it is finally delivered;
- but "loading or unloading" does not include the movement of property by means of a mechanical device, other than a hand truck, that is not attached to the aircraft, watercraft or "auto".
15. "Mobile equipment" means any of the following types of land vehicles, including any attached machinery or equipment:
- a. Bulldozers, farm machinery, forklifts and other vehicles designed for use principally off public roads;
 - b. Vehicles maintained for use solely on or next to premises you own or rent;
 - c. Vehicles that travel on crawler treads;
 - d. Vehicles, whether self-propelled or not, on which are permanently mounted:
- (1) Power cranes, shovels, loaders, diggers or drills; or
 - (2) Road construction or resurfacing equipment such as graders, scrapers or rollers;
- e. Vehicles not described in a., b., c., or d. above that are not self-propelled and are maintained primarily to provide mobility to permanently attached equipment of the following types:
- (1) Air compressors, pumps and generators, including spraying, welding, building cleaning, geophysical exploration, lighting and well servicing equipment; or
 - (2) Cherry pickers and similar devices used to raise or lower workers;
- f. Vehicles not described in a., b., c., or d. above maintained primarily for purposes other than the transportation of persons or cargo.
- However, self-propelled vehicles with the following types of permanently attached equipment are not "mobile equipment" but will be considered "autos":
- (1) Equipment, of at least 1,000 pounds gross vehicle weight, designed primarily for:
 - (a) Snow removal;
 - (b) Road maintenance, but not construction or resurfacing; or
 - (c) Street cleaning;
 - (2) Cherry pickers and similar devices mounted on automobile or truck chassis and used to raise or lower workers; and
 - (3) Air compressors, pumps and generators, including spraying, welding, building cleaning, geophysical exploration, lighting and well servicing equipment.
16. "Occurrence" means an accident, including continuous or repeated exposure to substantially the same general harmful conditions.
17. "Personal and advertising injury" means injury, including consequential "bodily injury", arising out of one or more of the following offenses:
- a. False arrest, detention or imprisonment;
 - b. Malicious prosecution;

- c. The wrongful eviction from, wrongful entry into, or invasion of the right of private occupancy of a room, dwelling or premises that the person occupies, committed by or on behalf of its owner, landlord or lessor;
 - d. Oral, written or electronic publication of material that slanders or libels a person or organization or disparages a person's or organization's goods, products or services;
 - e. Oral, written or electronic publication of material that violates a person's right of privacy;
 - f. Copying, in your "advertisement", a person's or organization's "advertising idea" or style of "advertisement";
 - g. Infringement of copyright, slogan, or title of any literary or artistic work, in your "advertisement"; or
 - h. Discrimination or humiliation that results in injury to the feelings or reputation of a natural person.
18. "Pollutants" means any solid, liquid, gaseous or thermal irritant or contaminant, including smoke, vapor, soot, fumes, acids, alkalis, chemicals and waste. Waste includes materials to be recycled, reconditioned or reclaimed.

19. "Products-completed operations hazard";

- a. Includes all "bodily injury" and "property damage" occurring away from premises you own or rent and arising out of "your product" or "your work" except:
 - (1) Products that are still in your physical possession; or
 - (2) Work that has not yet been completed or abandoned. However, "your work" will be deemed to be completed at the earliest of the following times:
 - (a) When all of the work called for in your contract has been completed.
 - (b) When all of the work to be done at the job site has been completed if your contract calls for work at more than one job site.
 - (c) When that part of the work done at a job site has been put to its intended use by any person or organization other than another contractor or subcontractor working on the same project.

Work that may need service, maintenance, correction, repair or replacement, but which is otherwise complete, will be treated as completed.

The "bodily injury" or "property damage" must occur away from premises you own or rent, unless your business includes the selling, handling or distribution of "your product" for consumption on premises you own or rent.

- b. Does not include "bodily injury" or "property damage" arising out of:

(1) The transportation of property, unless the injury or damage arises out of a condition in or on a vehicle not owned or operated by you, and that condition was created by the "loading or unloading" of that vehicle by any insured; or

(2) The existence of tools, uninstalled equipment or abandoned or unused materials.

20. "Property damage" means:

- a. Physical injury to tangible property, including all resulting loss of use of that property. All such loss of use shall be deemed to occur at the time of the physical injury that caused it; or
- b. Loss of use of tangible property that is not physically injured. All such loss of use shall be deemed to occur at the time of "occurrence" that caused it.

As used in this definition, "electronic data" is not tangible property.

21. "Suit" means a civil proceeding in which damages because of "bodily injury", "property damage" or "personal and advertising injury" to which this insurance applies are alleged. "Suit" includes:

- a. An arbitration proceeding in which such damages are claimed and to which the insured must submit or does submit with our consent; or
- b. Any other alternative dispute resolution proceeding in which such damages are claimed and to which the insured submits with our consent.

22. "Temporary worker" means a person who is furnished to you to substitute for a permanent "employee" on leave or to meet seasonal or short-term workload conditions.

23. "Volunteer worker" means a person who:

- a. Is not your "employee";

BUSINESS LIABILITY COVERAGE FORM

- b. Donates his or her work;
- c. Acts at the direction of and within the scope of duties determined by you; and
- d. Is not paid a fee, salary or other compensation by you or anyone else for their work performed for you.

24. "Your product":

a. Means:

- (1)** Any goods or products, other than real property, manufactured, sold, handled, distributed or disposed of by:
 - (a)** You;
 - (b)** Others trading under your name; or
 - (c)** A person or organization whose business or assets you have acquired; and
- (2)** Containers (other than vehicles), materials, parts or equipment furnished in connection with such goods or products.

b. Includes:

- (1)** Warranties or representations made at any time with respect to the fitness, quality, durability, performance or use of "your product"; and

- (2)** The providing of or failure to provide warnings or instructions.

- c. Does not include vending machines or other property rented to or located for the use of others but not sold.

25. "Your work":

a. Means:

- (1)** Work or operations performed by you or on your behalf; and
- (2)** Materials, parts or equipment furnished in connection with such work or operations.

b. Includes:

- (1)** Warranties or representations made at any time with respect to the fitness, quality, durability, performance or use of "your work"; and
- (2)** The providing of or failure to provide warnings or instructions.



THIS ENDORSEMENT CHANGES THE POLICY. PLEASE READ IT CAREFULLY.

CALIFORNIA CHANGES - CANCELLATION AND NONRENEWAL

This endorsement modifies insurance provided under the following:

COMMON POLICY CONDITIONS

This endorsement does not apply to coverage provided for employee dishonesty, forgery or alteration or public employee dishonesty.

A. Paragraphs 2. and 3. of the Cancellation Common Policy Condition are replaced by the following:

2. All Policies in Effect for 60 Days Or Less:

If this policy has been in effect for 60 days or less, and is not a renewal of a policy we have previously issued, we may cancel this policy by mailing or delivering to the first Named Insured at the mailing address shown in the policy and to the producer of record, advance written notice of cancellation, stating the reason for cancellation, at least:

a. 10 days before the effective date of cancellation if we cancel for:

- (1) Nonpayment of premium; or**
- (2) Discovery of fraud or material misrepresentation by:**

(a) Any insured or his or her representative in obtaining this insurance; or

(b) You or your representative in pursuing a claim under this policy.

b. 30 days before the effective date of cancellation if we cancel for any other reason.

3. All Policies in Effect For More Than 60 Days

a. If this policy has been in effect for more than 60 days, or is a renewal of a policy we issued, we may cancel this policy only upon the occurrence, after the effective date of the policy, of one or more of the following:

- (1) Nonpayment of premium, including payment due on a prior policy we issued and due during the current policy term covering the same risks.**

(2) Discovery of fraud or material misrepresentation by:

(a) Any insured or his or her representative in obtaining this insurance; or

(b) You or your representative in pursuing a claim under this policy.

(3) A judgment by a court or an administrative tribunal that you have violated a California or Federal law, having as one of its necessary elements an act which materially increases any of the risks insured against.

(4) Discovery of willful or grossly negligent acts or omissions, or of any violations of state laws or regulations establishing safety standards, by you or your representative, which materially increase any of the risks insured against.

(5) Failure by you or your representative to implement reasonable loss control requirements, agreed to by you as a condition of policy issuance, or which were conditions precedent to our use of a particular rate or rating plan, if that failure materially increases any of the risks insured against.

(6) A determination by the Commissioner of Insurance that the:

(a) Loss of, or changes in, our reinsurance covering all or part of the risk would threaten our financial integrity or solvency; or

(b) Continuation of the policy coverage would:

- i. Place us in violation of California law or the laws of the state where we are domiciled; or
- ii. Threaten our solvency.

(7) A change by you or your representative in the activities or property of the commercial or industrial enterprise, which results in a materially added, increased or changed risk, unless the added, increased or changed risk is included in the policy.

b. We will mail or deliver advance written notice of cancellation, stating the reason for cancellation, to the first Named Insured, at the mailing address shown in the policy, and to the producer of record, at least:

(1) 10 days before the effective date of cancellation if we cancel for a reason listed in paragraph 3.a.(1) or 3.a.(2).; or

(2) 30 days before the effective date of cancellation if we cancel for any other reason listed in paragraph 3.a.

B. The following provisions is added to the Cancellation Common Policy Condition:

7. Residential Property

This provision applies to coverage on real property which is used predominantly for residential purposes and consisting of not more than four dwelling units, and to coverage on tenants' household personal property in a residential unit, if such coverage is written under this policy:

- a. If such coverage has been in effect for 60 days or less, and is not a renewal of coverage we previously issued, we may cancel this coverage for any reason, except as provided in b. and c. below.
- b. We may not cancel solely because the first Named Insured has:
 - (1) Accepted an offer of earthquake coverage; or
 - (2) Cancelled or did not renew a policy issued by the California Earthquake Authority (CEA) that included and earthquake policy premium surcharge.

However, we shall cancel this policy if the first Named Insured has accepted a new or renewal policy issued by the CEA that includes an earthquake policy premium surcharge but fails to pay the earthquake policy premium surcharge authorized by the CEA.

- c. We may not cancel such coverage solely because corrosive soil conditions exist on the premises. This restriction (c.) applies only if coverage under the Special Property Coverage Form, which excludes loss or damage caused by or resulting from corrosive soil conditions.

C. The following is added and supersedes any provisions to the contrary:

NONRENEWAL

1. Subject to the provisions of paragraphs C.2. and C.3. below, if we elect not to renew this policy, we will mail or deliver written notice stating the reason for nonrenewal to the first Named Insured shown in the Declarations and to the producer of record, at least 60 days but not more than 120 days, before the expiration or anniversary date.

We will mail or deliver our notice to the first Named Insured, and to the producer of record, at the mailing address shown in the policy.

2. RESIDENTIAL PROPERTY

This provision applies to coverage on real property used predominantly for residential purposes and consisting of not more than four dwelling units, and to coverage on tenants' household property contained in a residential unit, if such coverage is written under this policy.

- a. We may elect not to renew such coverage for any reason, except as provided in b., c. and d. below:
- b. We will not refuse to renew such coverage solely because the first Named Insured has accepted an offer of earthquake coverage.

However, the following applies only to insurers who are associated participating insurers as established by Cal. Ins. Code Section 10089.16. We may elect not to renew such coverage after the first Named Insured has accepted an offer of earthquake coverage, if one or more of the following reasons applies:

- (1) The nonrenewal is based on sound underwriting principles that relate to the coverages provided by this policy and that are consistent with the approved rating plan and related documents filed with the Department of Insurance as required by existing law;
- (2) The Commissioner of Insurance finds that the exposure to potential losses will threaten our solvency or place us in a hazardous condition. A hazardous condition in which we make claims payments for losses resulting from an earthquake that occurred within the preceding two years and that required a reduction in policyholder surplus of at least 25% for payment of those claims; or
- (3) We have:
 - (a) Lost or experienced a substantial reduction in the availability or scope of reinsurance coverage; or
 - (b) Experienced a substantial increase in the premium charged for reinsurance coverage of our residential property insurance policies; and

the Commissioner has approved a plan for the nonrenewals that is fair and equitable, and that is responsive to the changes in our reinsurance position.
- c. We will not refuse to renew such coverage solely because the first Named Insured has cancelled or did not renew a policy, issued by the California Earthquake Authority that included an earthquake policy premium surcharge.
- d. We will not refuse to renew such coverage solely because corrosive soil conditions exist on the premises. This restriction (c) applies only if coverage is subject to the Special Property Coverage Form, which excludes loss or damage caused by or resulting from corrosive soil conditions.
- 3. We are not required to send notice of nonrenewal in the following situations:
 - a. If the transfer or renewal of a policy, without any changes in terms, conditions, or rates, is between us and a member of our insurance group.
 - b. If the policy has been extended for 90 days or less, provided that notice has been given in accordance with paragraph C.1.
 - c. If you have obtained replacement coverage, or if the first Named Insured has agreed, in writing, within 60 days of the termination of the policy, to obtain that coverage.
 - d. If the policy is for a period of no more than 60 days and you are notified at the time of issuance that it will not be renewed.
 - e. If the first Named Insured requests a change in the terms or conditions or risks covered by the policy within 60 days of the end of the policy period.
 - f. If we have made a written offer to the first Named Insured, in accordance with the time frames shown in paragraph C.1., to renew the policy under changed terms or conditions or at an increased premium rate, when the increase exceeds 25%.

**CITY OF FRANKLIN, TENNESSEE
PROCUREMENT AGREEMENT**

(City of Franklin Contract No. 2017-0098)

Attachment No. 4

INDEMNIFICATION AGREEMENT

Indemnification Agreement
a form required of Bidders and Proposers on purchases of services for the
City of Franklin, Tennessee

State of CALIFORNIA)
County of LOS ANGELES) SS

On behalf of Bidder/Proposer, ANDREW SMITH agrees that:
(printed name of person signing Agreement)

1. He or she is the OWNER of
(Owner or Authorized Partner, Officer, Representative or Agent of Owner)
SMITH ART CONSERVATION, LLC
(legal name of entity submitting bid or proposal)

the Bidder or Proposer who has submitted the attached bid or proposal;

2. The Bidder or Proposer is fully informed respecting the preparation and content of the attached bid or proposal and of all pertinent circumstances respecting such bid or proposal;
3. The Bidder or Proposer agrees to indemnify and save the Government of Franklin, the City of Franklin and individual, on or off duty, officers, and employees of the City of Franklin, harmless from any and all losses, damages and expenses, including court costs and attorneys' fees, by reason of any loss, whatsoever, arising out of or relating to or in consequence of the work done in connection with any contract, agreement, purchase order or other procurement to which this Agreement applies, excepting only such losses as shall be occasioned solely by the negligence of the City of Franklin; and
4. This Agreement is made on personal knowledge.

[Signature]
(signature of person whose printed name appears above)

PRINCIPAL
(title of person whose printed name appears above)

Sworn and subscribed to before me this 26 day of April, 20 17

[Signature]
(Notary Public)

My Commission Expires: 7/20/2018



(Submitted in response to City of Franklin Purchasing Office Solicitation No. 2017 010)