

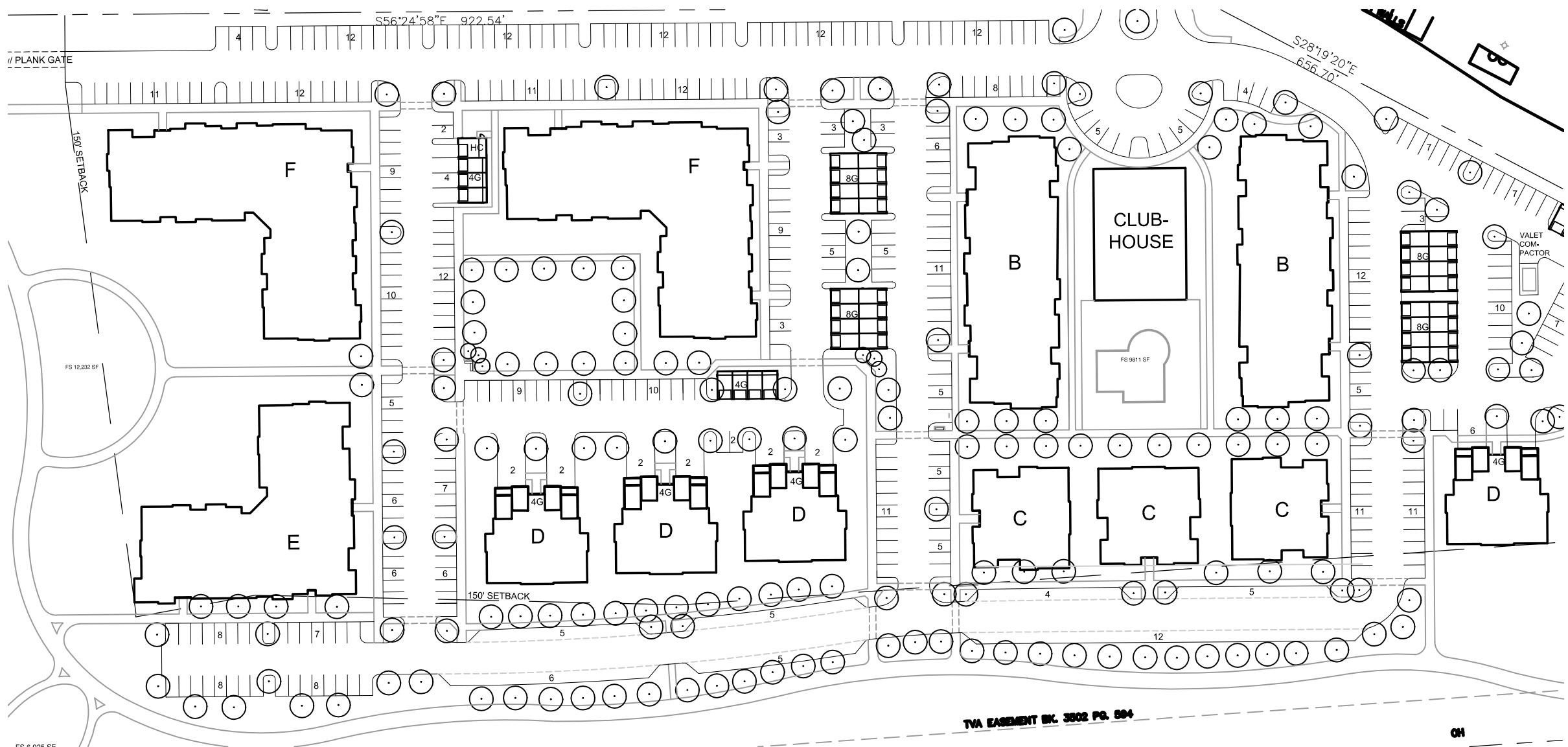

ARCHITECTURAL ELEVATION
TYPE 'A' BUILDING FACADE



ARCHITECTURAL ELEVATION
TYPE 'E' BUILDING FACADE FACING
MACK HATCHER PARKWAY

ARCHITECTURAL DATA:

BUILDING HEIGHT: 3 STORIES

THE ARCHITECTURE FOR IRON HORSE WILL BE "BIG HOUSE" STYLE BUILDINGS. A BIG HOUSE BUILDING HAS MULTIPLE RESIDENTIAL UNITS UNDER ONE ROOF, BUT IS DESIGNED SIMILAR TO A LARGE MANSION. EACH BUILDING IS PLANNED TO HAVE A UNIQUE DESIGN, BUT COMPATIBLE WITH THE OTHER BUILDINGS.

THE PROPOSED ARCHITECTURAL STYLE WILL HAVE A RURAL, FARM-STYLE VERNACULAR, WITH EXTERIOR BUILDING MATERIALS OF STONE, BOARD SIDING, AND NEUTRAL COLORS.

THE CLUBHOUSE IS LOCATED ON ON AXIS WITH THE MAIN ENTRY FROM LEGENDS CLUB LANE AND WILL OFFER AMENITIES INCLUDING A POOL, FITNESS FACILITIES, AND A BUSINESS CENTER.

MATERIALS LIST:

STONE VENEER
FIBER CEMENT SIDING



ARCHITECTURAL ELEVATION
TYPE 'E' BUILDING FACADE FACING
FRANKLIN ROAD



ARCHITECTURAL ELEVATIONS
TYPE 'C' & 'D' BUILDING FRONTAGES

