

SECOND FLOOR  
1/16" = 1' - 0"

HEATED AND COOLED 14058  
OUTDOOR 1565  
TOTAL 15623



FIRST FLOOR  
1/16" = 1' - 0"

HEATED AND COOLED 13497  
OUTDOOR 2126  
TOTAL 15623

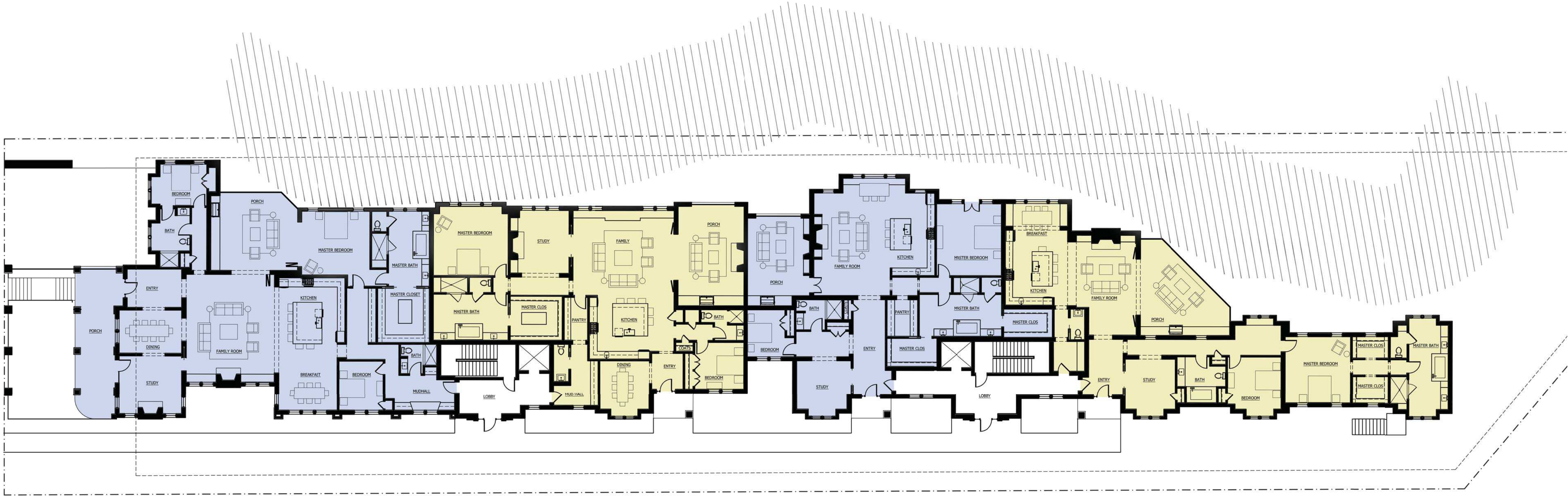

PARKING PLAN  
1/16" = 1' - 0"

TOTAL 18234

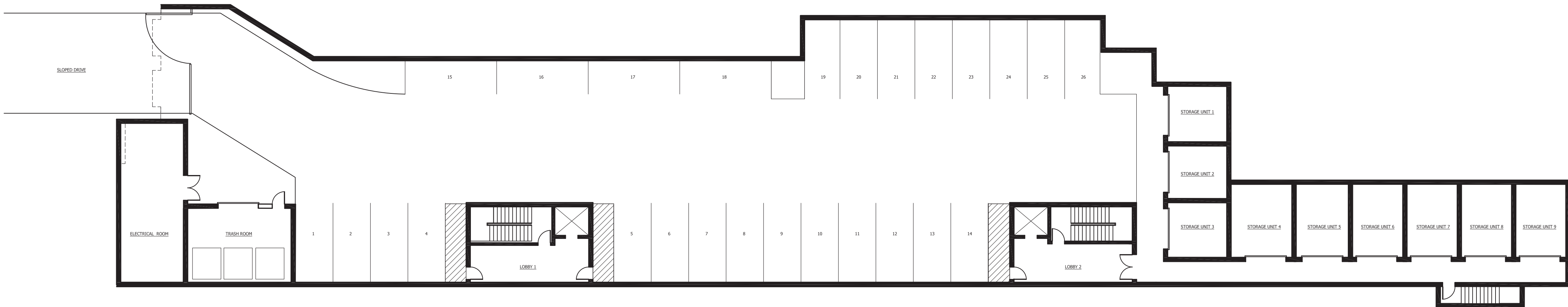



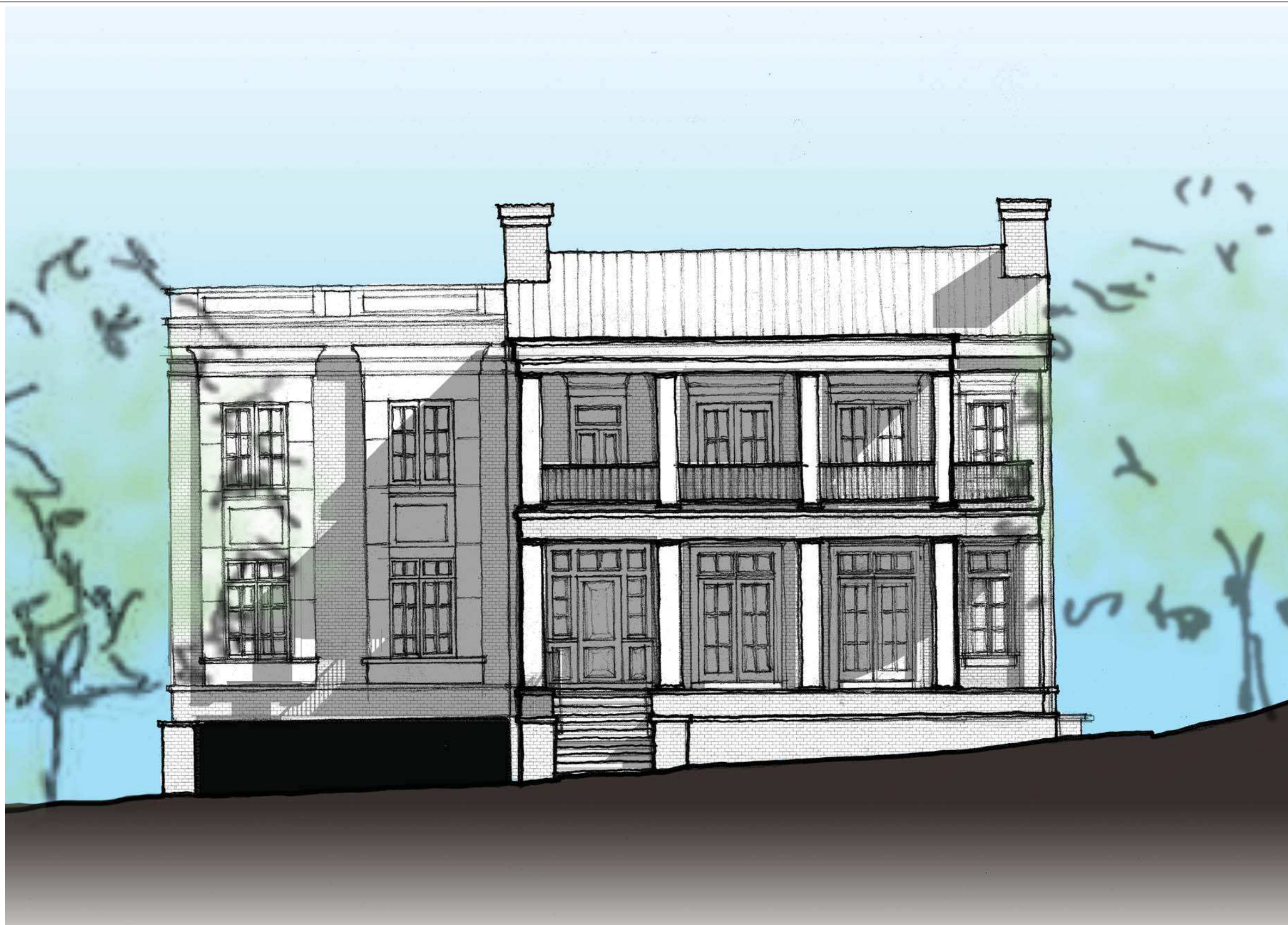

Front Elevation



Perspective From Downtown



Street View Sketch of Proposed Design

THE ARLINGTON AT  
WEST MAIN

PUD Development Plan

Resubmittal

8

725 West Main Street, Franklin, TN 37064

STUDIOEIGHTDESIGN  
MATT TAYLOR • ARCHITECT

Owner:  
CREWS WEST MAIN, LLC  
131 THIRD AVENUE NORTH  
FRANKLIN, TENNESSEE  
37064

Manager:  
D9HP VENTURES, LLC  
131 THIRD AVENUE NORTH  
FRANKLIN, TENNESSEE  
37064

COF # 6148  
JOB # 1512.00

Issues and Revisions

PUD Initial Submittal	09 May 2016
PUD Resubmittal	02 June 2016

© 2016 Studio Eight Design :: Matt Taylor, Architect, p.l.c.  
Drawings, written material and design concepts shall not be used or reproduced in whole or part in any form or format without prior written consent of Studio Eight Design :: Matt Taylor, Architect, p.l.c.

Seal



Conceptual Building  
Elevations and Renderings





Front Elevation with Extended Context



Side Elevation

THE ARLINGTON AT  
WEST MAIN

PUD Development Plan  
Rersubmittal

8

725 West Main Street, Franklin, TN 37064

STUDIOEIGHTDESIGN  
MATT TAYLOR • ARCHITECT

Owner:  
  
CREWS WEST MAIN, LLC  
131 THIRD AVENUE NORTH  
FRANKLIN, TENNESSEE  
37064

Manager:  
  
D9HP VENTURES, LLC  
131 THIRD AVENUE NORTH  
FRANKLIN, TENNESSEE  
37064

COF # 6148  
JOB # 1512.00

Issues and Revisions	
PUD Initial Submittal	09 May 2016
PUD Resubmittal	02 June 2016

© 2016 Studio Eight Design :: Matt Taylor, Architect, p.l.l.c.  
Drawings, written material and design concepts shall not be used or reproduced in whole or part in any form or format without prior written consent of Studio Eight Design :: Matt Taylor, Architect, p.l.l.c.

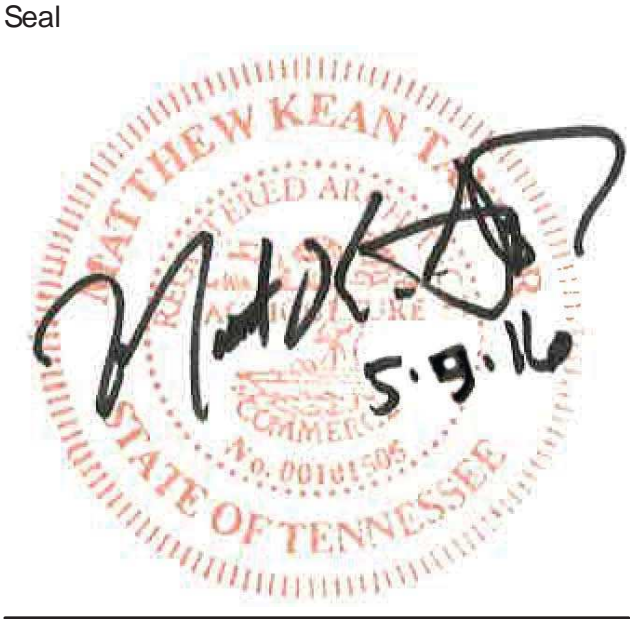

Conceptual Building  
Elevations and Renderings