

NOTES

- THE PURPOSE OF THIS PLAT IS TO CREATE 3 BUILDABLE LOTS, 1 OPEN SPACE LOT AND DEDICATE RIGHT-OF-WAY.
- EXISTING BASE ZONING: SD-X (SPECIFIC DEVELOPMENT-VARIETY)
CHARACTER AREA OVERLAY: GCCO-3
OVERLAY DISTRICT: FWO
OVERLAY DISTRICT: FFO
LOMR CASE NO.: 15-04-8778P
COF BZA NO.: 470206
DEVELOPMENT AREA STANDARD: TRADITIONAL
(SUBJECT TO THE STANDARDS ESTABLISHED IN THE BOMA APPROVED CONCEPT PLAN AND PATTERN BOOK)
- A PORTION OF THE PROPERTY DOES LIE WITHIN THE 100 YEAR FLOOD PLAIN AND IS DETERMINED TO BE IN ZONE "AE" AS PER FEDERAL EMERGENCY MANAGEMENT AGENCY FIRM PANEL NUMBER 47187C0355F, VERSION NUMBER 2.1.3.0, REVISED TO REFLECT LOMR CASE NO. 15-04-8778P, WITH EFFECTIVE DATE SEPTEMBER 30, 2016.
- THIS PROPERTY CAN BE FOUND ON WILLIAMSON COUNTY TAX MAP 106J, GROUP A AND IS KNOWN AS PARCELS 107.00 & 110.00.
- OWNER/ SUBDIVIDER: RURAL PLAINS PARTNERSHIP C/O BNB-WCO INVESTORS, LLC
ADDRESS: 2000 MERIDIAN BOULEVARD SUITE 250
FRANKLIN, TENNESSEE 37067
PHONE NO.: 615-550-5580
P.O.C.: PHIL FAWCETT (pfawcett@boyle.com)
- SURVEYOR: S&ME, INC.
ADDRESS: 1935 21ST AVE. SOUTH
NASHVILLE, TENNESSEE 37212
PHONE NO.: OFFICE 615-385-4144 FAX 615-385-4020
P.O.C.: ROBERT SEARSON (rsearson@smeinc.com)
- WITHIN NEW DEVELOPMENTS AND FOR OFF-SITE LINES CONSTRUCTED AS A RESULT OF, OR TO PROVIDE SERVICE TO, THE NEW DEVELOPMENT, ALL UTILITIES, SUCH AS CABLE TELEVISION, ELECTRICAL (EXCLUDING TRANSFORMERS), GAS, SEWER, TELEPHONE, AND WATER LINES SHALL BE PLACED UNDERGROUND.
- UTILITY AND OTHER PRIVATE EASEMENTS SHOWN MAY BE MODIFIED BY SEPARATE INSTRUMENT WITHOUT RE-RECORDING OF THE FINAL PLAT.
- ALL STREET LIGHT LOCATIONS AND QUANTITIES ARE APPROXIMATE.
- ALL SIDEWALKS, TRAILS, PATHS, ETC., LYING OUTSIDE OF PUBLIC RIGHT OF WAY SHALL BE PUBLIC ACCESS EASEMENTS AND SHALL BE MAINTAINED BY THE PROPERTY OWNERS' ASSOCIATION OR ASSIGNS, INCLUDING INDIVIDUAL PROPERTY OWNERS. SIDEWALK LOCATIONS WILL BE PROVIDED WITH THE SITE PLAN FOR EACH LOT.
- THERE SHALL BE NO MOWING, CLEARING, GRADING, CONSTRUCTION, STORAGE, OR DISTURBANCE OF VEGETATION IN RIPARIAN BUFFERS EXCEPT AS PERMITTED BY THE CITY ENGINEER AND APPROPRIATE FEDERAL AND STATE PERMITS.
- PRIVATE DRIVES SHALL ALSO SERVE AS PUBLIC UTILITY, DRAINAGE AND ACCESS EASEMENTS.
- THE OWNER/SUBDIVIDER, RURAL PLAINS PARTNERSHIP, ATTESTS THAT NO ONE OTHER THAN THE OWNER HOLDS MINERAL RIGHTS TO THE PROPERTY. NO DOCUMENTATION HAS BEEN FOUND.
- RURAL PLAINS ASSOCIATION OF OWNERS, INC., OR ASSIGNS, INCLUDING INDIVIDUAL PROPERTY OWNERS WILL BE RESPONSIBLE FOR THE MAINTENANCE OF DRAINAGE EASEMENTS AND STORMWATER MANAGEMENT FEATURES.
- PROJECT GEODETIC REFERENCE NETWORK BASED ON: COORDINATE SYSTEM U.S. STATE PLANE 1983, ZONE 4100; PROJECT DATUM NAD 1983 (CONUS); VERTICAL DATUM NAVD 88; COMBINED FACTOR = 0.99991825; CONVERGENCE ANGLE = 00°29'18.14463".
- ALL BRICK PAVEMENT CROSSWALKS, INSIDE OR OUTSIDE OF THE ROW, SHALL BE MAINTAINED BY THE POA/HOA.
- MINIMUM REQUIRED SETBACK LINES:
FRONT YARD: * ARTERIAL: *
SIDE YARD: *
REAR YARD: *
* SEE RURAL PLAINS DESIGN GUIDELINES PATTERN BOOK FOR VARIANCES TO SETBACK LINES BASED UPON BUILDING ORIENTATIONS IN THE GUIDELINES FOR THE OVERALL PUD.
- ALL OFF-STREET PARKING AREAS SHALL BE MAINTAINED BY THE PROPERTY OWNER'S ASSOCIATION OR ASSIGNS.
- NO OBSTRUCTIONS OR ENCROACHMENTS WHICH IMPEDE THE FLOW OF STORMWATER SHALL BE PERMITTED WITHIN PUBLIC DRAINAGE EASEMENTS BETWEEN LOTS. THE CITY OF FRANKLIN IS NOT RESPONSIBLE FOR REPAIR OR REPLACEMENT OF ANY ENCROACHMENTS THAT ARE DAMAGED OR REMOVED IN THE COURSE OF MAINTENANCE ACTIVITY WITHIN EASEMENT UNLESS THE IMPROVEMENTS ARE PART OF A CITY OF FRANKLIN APPROVED SITE PLAN.
- ALL OPEN SPACE SHALL BE MAINTAINED BY THE PROPERTY OWNERS' ASSOCIATION, OR ASSIGNS.
- WHERE SANITARY SEWER LINES ENTER PRIVATE PROPERTY, PERMANENT EXCLUSIVE EASEMENTS SHALL BE PROVIDED BASED ON THE DEPTH OF THE SEWER MAIN. 0'-12' DEPTH REQUIRES A 20' EASEMENT AND 13'-20' DEPTH REQUIRES A 30' EASEMENT. IN ADDITION, A MINIMUM 10' WIDE TEMPORARY CONSTRUCTION EASEMENT ON EACH SIDE OF THE PERMANENT EASEMENT MUST BE PROVIDED UNTIL THE SEWER MAIN IS CONSTRUCTED AND ACCEPTED BY THE CITY OF FRANKLIN.
- SURVEY FIELD DATA COLLECTED ON 10-23-2018.
- NO IMPROVEMENTS SHALL BE PERMITTED WITHIN THE CITY OF FRANKLIN UTILITY EASEMENT THAT MAY DESTROY, WEAKEN OR DAMAGE THE INFRASTRUCTURE OR INTERFERE WITH THE OPERATION OR MAINTENANCE OF SAID INFRASTRUCTURE, UNLESS DEPICTED ON CITY OF FRANKLIN APPROVED SITE PLANS. THESE IMPROVEMENTS INCLUDE BUT MAY NOT BE LIMITED TO GRADE CUT OR FILL, PERMANENT STRUCTURES, OR VEGETATION THAT MAY IMPEDE OPERATIONS OR AFFECT UNDERGROUND INFRASTRUCTURE, UNLESS DEPICTED ON CITY OF FRANKLIN APPROVED SITE PLANS. THE CITY OF FRANKLIN RESERVES THE RIGHT TO PERMANENTLY REMOVE ANY IMPROVEMENTS NOT SHOWN ON APPROVED CITY OF FRANKLIN SITE PLANS, THAT MAY IMPACT EXISTING AND FUTURE INFRASTRUCTURE WITHIN THE EASEMENT. THE CITY OF FRANKLIN SHALL RESTORE, IN A REASONABLE AND WORKMANLIKE MANNER, ANY DAMAGE OR ALTERATIONS TO THE SITE THAT THE CITY OF FRANKLIN HAS MADE SO AS TO CLOSELY MATCH THE ORIGINAL IMPROVEMENTS AS INDICATED ON THE APPROVED SITE PLAN.
- MAINTENANCE OF ALL STORMWATER MANAGEMENT FEATURES, INCLUDING URBAN BIORETENTION IN RIGHT-OF-WAY, SHALL BE THE RESPONSIBILITY OF THE PROPERTY OWNER(S), THE POA, OR ASSIGNS.

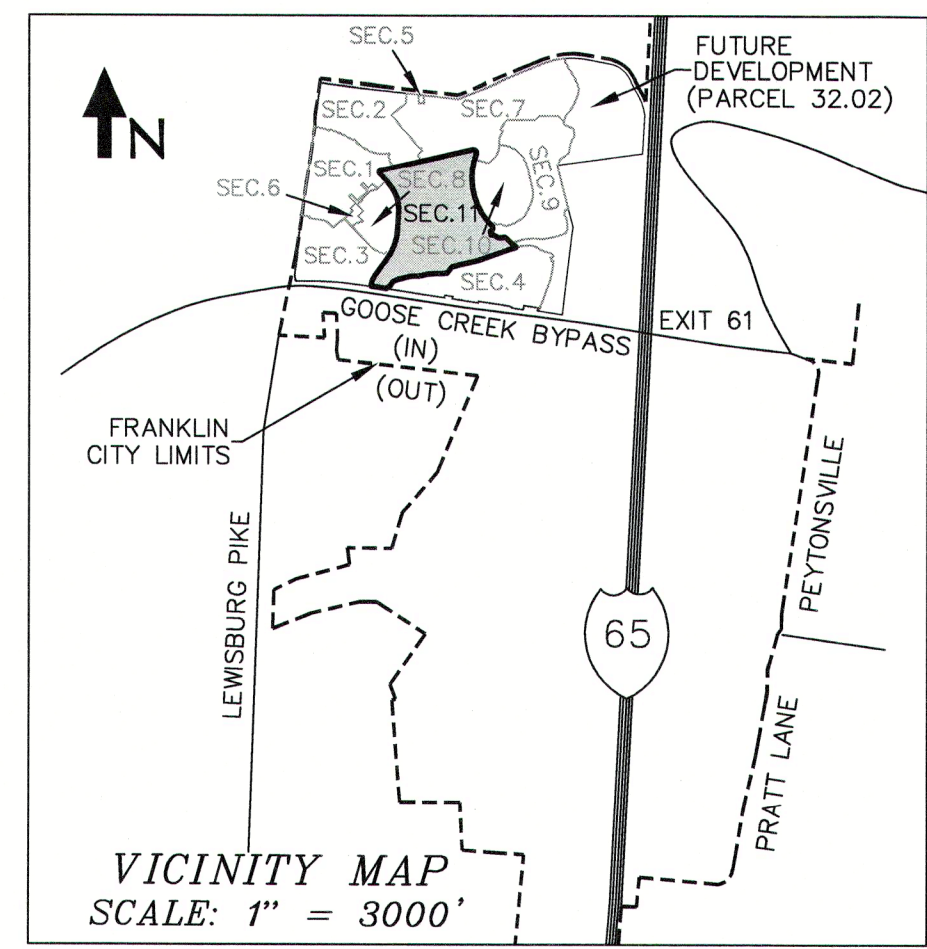
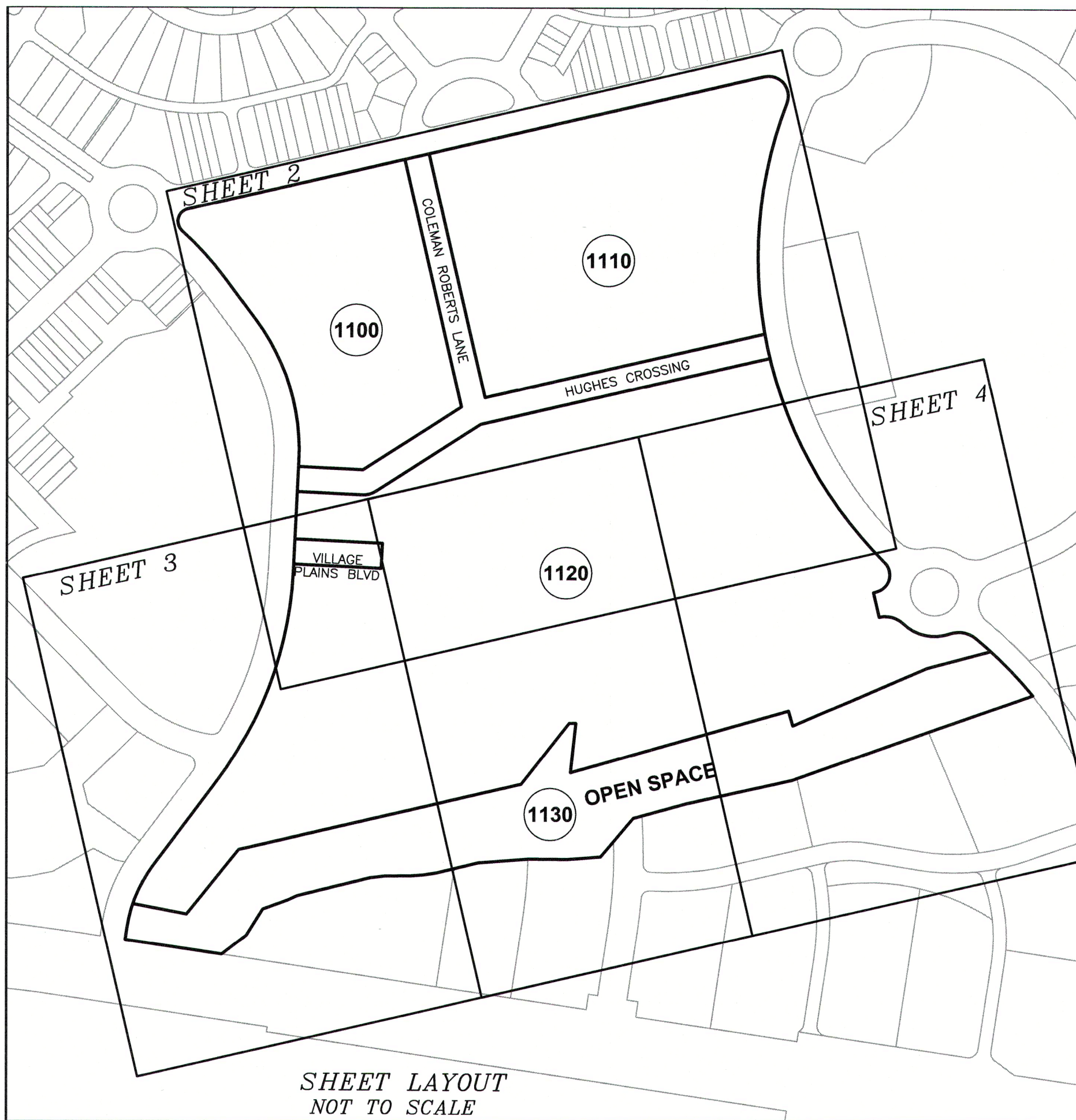

LEGEND

PARCEL NO. ()	PROPOSED FIRE HYDRANT FH
LOT NUMBER (00)	PROPOSED WATER VALVE
STREET ADDRESS (000)	PROPOSED STORM STRUCTURE
IRON ROD (SET) (●)	PROPOSED MANHOLE
CONC MON (SET) (□)	PROPOSED TRANSFORMER
PROPERTY LINE (—)	PROPOSED SECTOR PAD
CORPORATE LIMIT LINE (—)	PROPOSED ELECTRIC MANHOLE
WATER VALVE (⊕)	PROPOSED ELECTRIC PULL BOX
GUY WIRE (—)	PROPOSED SANITARY SEWER LINE 8"SA
LIGHT POLE (⊙)	PROPOSED STORM SEWER LINE 15"RCP
ELECTRIC POLE (⊕)	PROPOSED WATER LINE 8"W
SIGN (X)	PROPOSED RECLAIMED WATER LINE 4"RCW
FENCE (—)	PROPOSED UNDERGROUND ELECTRIC LINE UGE
GAS LINE (—)	PROPOSED OVERHEAD ELECTRIC LINE OH
UNDERGROUND TELEPHONE LINE (—)	
PROPOSED STREET LIGHT (⊕)	
PROPOSED CONCRETE (■)	

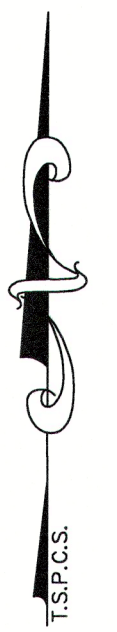

CERTIFICATE OF APPROVAL OF WATER AND SEWER SYSTEMS
I hereby certify that:
(1) the water and sewer systems designated in "Berry Farms Town Center PUD Subdivision Final Plat, Section 11" Subdivision have been installed in accordance with City specifications, or
(2) a performance agreement and surety in the amount of \$_____ for the water system and \$_____ for the sewer system has been posted with the City of Franklin, Tennessee, to assure completion of such systems.

Director Water Management Department _____ Date _____
City of Franklin

CERTIFICATE OF APPROVAL FOR RECORDING
Approved by the Franklin Municipal Planning Commission, Franklin, Williamson County, Tennessee, with the exception of such conditions, if any, as are noted in the Planning Commission minutes for the _____ day of _____, 2019, and this plat has been approved for recording in the Registers Office of Williamson County.

Secretary _____ Date _____
Franklin Municipal Planning Commission

CERTIFICATE OF APPROVAL OF SUBDIVISION NAME, STREET NAMES, AND ADDRESSING
Subdivision name and street names approved by the Williamson County Emergency Management Agency.

Williamson County Emergency Management Agency _____ Date _____
City of Franklin _____ Date _____

CERTIFICATE OF ELECTRIC POWER
Middle Tennessee Electric Membership Corporation (MTEMC) will provide electric service to the subject property according to the normal operating practices of MTEMC as defined in the rules and regulations, bylaws, policy bulletins and operational bulletins of MTEMC, and in accordance with the plat approval checklist, tree planting guidelines and other regulations contained on the MTEMC website at www.mtemc.com (collectively the "requirements") No electric service will be provided until MTEMC's requirements have been met and approved in writing by an authorized representative of MTEMC. Any approval is, at all times, contingent upon continuing compliance with MTEMC's Requirements.

Middle Tennessee Electric Membership Corporation _____ Date _____

CERTIFICATE OF APPROVAL OF STREETS, DRAINAGE, AND SIDEWALKS
I hereby certify that:
(1) the streets, drainage, and sidewalks designated in "Berry Farms Town Center PUD Subdivision Final Plat, Section 11," Subdivision have been installed in accordance with City specifications, or
(2) a performance agreement and surety in the amount of \$_____ for streets, \$_____ for drainage, and \$_____ for sidewalks has been posted with the City of Franklin, Tennessee, to assure completion of such improvements.

Director, Streets Department _____ Date _____
City of Franklin, Tennessee

CERTIFICATE OF SURVEY
I (we) hereby certify that the subdivision plat as shown hereon is correct and that all of the monuments shown hereon have been or will be placed as indicated. This subdivision plat correctly represents a survey made under my supervision on the 4th day of April, 2019.

Robert M. Searson, Tenn. License No. 1666 _____ Date 8/1/19

CERTIFICATE OF OWNERSHIP
I (we) hereby certify that I am (we are) the owner(s) of the property shown hereon as of record in Book 2654, Page 823, R.O.W.C. Tennessee, and adopt the plan of subdivision of the property as shown hereon and dedicate all public ways and easements as noted. No lot(s) as shown hereon shall again be subdivided, resubdivided, altered or changed so as to produce less area than is hereby established until otherwise approved by the Franklin Municipal Planning Commission, and under no condition shall such lot(s) be made to produce less area than is prescribed by the restrictive covenants as of record in Book _____, Page _____, R.O.W.C., Tennessee, running with the title to the property. I (we) further certify that there are no liens on this property, except as follows: Book _____, Page _____, R.O.W.C.

Rural Plains Partnership _____ Date _____
Owner

1935 21ST AVENUE SOUTH
NASHVILLE, TN 37212
(615) 385-4144
ENGINEERING FIRM LICENSE NUMBER: F-0176

BERRY FARMS TOWN CENTER
PUD SUBDIVISION
FINAL PLAT
SECTION 11
C.O.F. NO. 6733

FRANKLIN, WILLIAMSON COUNTY, TENNESSEE	
TOTAL ACRES: 38.62	TOTAL LOTS: 4
ACRES NEW PUBLIC STREETS: ±1.42	DISTRICT: 8TH
LFT NEW PUBLIC STREETS: ±17,300	CLOSURE ERROR: 1:10000
DATE: 07-08-2019	
REV: 08-01-2019	

L:\Projects\2019\5549-19-011_Kimley-Horn_Berry Farms Phase 11_Franklin\CAD\Survey\554919011_2019-08-01_Berry Farms - Section 11_Final Plat.dwg-SHEET 1 Aug 01, 2019 - 12:05pm zdavis

L:\Projects\2019\5549-19-011_Kimley-Horn_Berry Farms Phase 11_Franklin\CAD\Survey\554919011_2019-08-01_Berry Farms - Section 11_Final Plat.dwg-SHEET 2 Aug 01, 2019 - 12:07pm zdavis

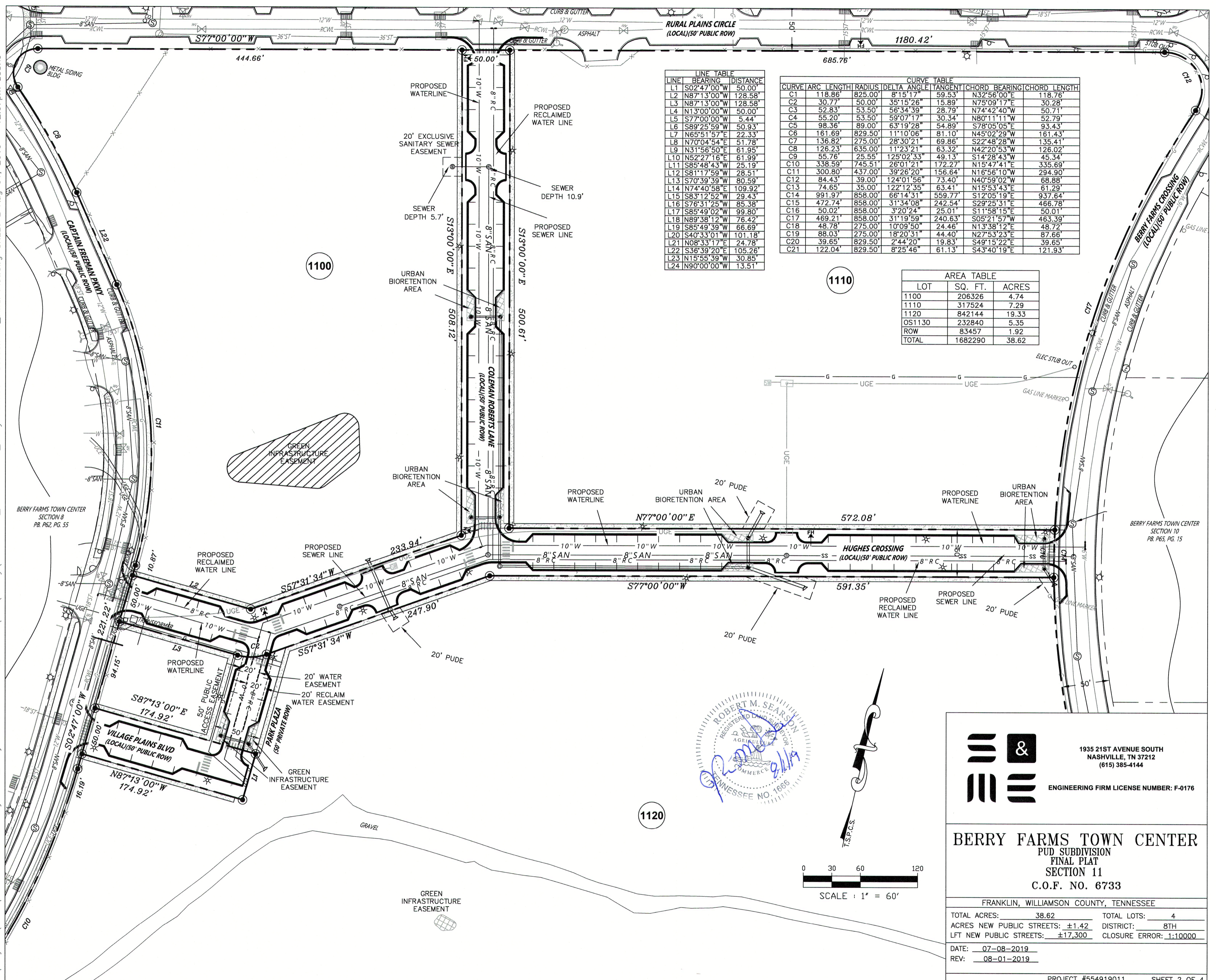

LINE	BEARING	DISTANCE
L1	S02°47'00"W	50.00'
L2	N87°13'00"W	128.58'
L3	N87°13'00"W	128.58'
L4	N13°00'00"W	50.00'
L5	S77°00'00"W	5.44'
L6	S89°25'59"W	50.93'
L7	N65°51'57"E	22.33'
L8	N70°04'54"E	51.78'
L9	N31°56'50"E	61.95'
L10	N52°27'16"E	61.99'
L11	S85°48'43"W	25.19'
L12	S81°17'59"W	28.51'
L13	S70°39'39"W	80.59'
L14	N74°40'58"E	109.92'
L15	S83°12'52"W	29.43'
L16	S76°31'25"W	85.38'
L17	S85°49'02"W	99.80'
L18	N89°38'12"W	76.42'
L19	S85°49'39"W	66.69'
L20	S40°33'01"W	101.18'
L21	N08°33'17"E	24.78'
L22	S36°39'20"E	105.26'
L23	N15°55'39"W	30.85'
L24	N90°00'00"W	13.51'

CURVE	ARC LENGTH	RADIUS	DELTA ANGLE	TANGENT	CHORD BEARING	CHORD LENGTH
C1	118.86'	825.00'	8°15'17"	59.53'	N32°56'00"E	118.76'
C2	30.77'	50.00'	35°15'26"	15.89'	N75°09'17"E	30.28'
C3	52.83'	53.50'	56°34'39"	28.79'	N74°42'40"W	50.71'
C4	55.20'	53.50'	59°07'17"	30.34'	N80°11'11"W	52.79'
C5	98.36'	89.00'	63°19'28"	54.89'	S78°05'05"E	93.43'
C6	161.69'	829.50'	11°10'06"	81.10'	N45°02'29"W	161.43'
C7	136.82'	275.00'	28°30'21"	69.86'	S22°48'28"W	135.41'
C8	126.23'	635.00'	11°23'21"	63.32'	N42°20'53"W	126.02'
C9	55.76'	25.55'	125°02'33"	49.13'	S14°28'43"W	45.34'
C10	338.59'	745.51'	26°01'21"	172.27'	N15°47'41"E	335.69'
C11	300.80'	437.00'	39°26'20"	156.64'	N16°56'10"W	294.90'
C12	84.43'	39.00'	124°01'56"	73.40'	N40°59'02"W	68.88'
C13	74.65'	35.00'	122°12'35"	63.41'	N15°53'43"E	61.29'
C14	991.97'	858.00'	66°14'31"	559.77'	S12°05'19"E	937.64'
C15	472.74'	858.00'	31°34'08"	242.54'	S29°25'31"E	466.78'
C16	50.02'	858.00'	3°20'24"	25.01'	S11°58'15"E	50.01'
C17	469.21'	858.00'	31°19'59"	240.63'	S05°21'57"W	463.39'
C18	48.78'	275.00'	10°09'50"	24.46'	N13°38'12"E	48.72'
C19	88.03'	275.00'	18°20'31"	44.40'	N27°53'23"E	87.66'
C20	39.65'	829.50'	2°44'20"	19.83'	S49°15'22"E	39.65'
C21	122.04'	829.50'	8°25'46"	61.13'	S43°40'19"E	121.93'

LOT	SQ. FT.	ACRES
1100	206326	4.74
1110	317524	7.29
1120	842144	19.33
OS1130	232840	5.35
ROW	83457	1.92
TOTAL	1682290	38.62

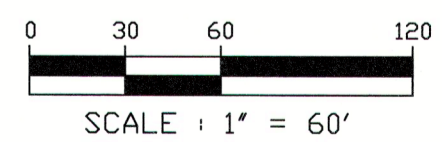
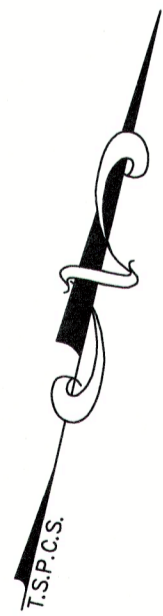

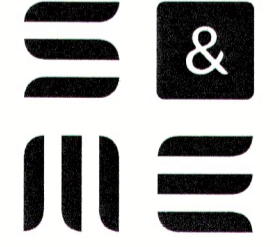

1935 21ST AVENUE SOUTH
NASHVILLE, TN 37212
(615) 385-4144

ENGINEERING FIRM LICENSE NUMBER: F-0176

BERRY FARMS TOWN CENTER
PUD SUBDIVISION
FINAL PLAT
SECTION 11
C.O.F. NO. 6733

FRANKLIN, WILLIAMSON COUNTY, TENNESSEE

TOTAL ACRES: 38.62	TOTAL LOTS: 4
ACRES NEW PUBLIC STREETS: ±1.42	DISTRICT: 8TH
LFT NEW PUBLIC STREETS: ±17,300	CLOSURE ERROR: 1:10000

DATE: 07-08-2019
REV: 08-01-2019

PROJECT #554919011 SHEET 2 OF 4

L:\Projects\2019\5549-19-011_Kimley-Horn_Berry Farms Phase 11_Franklin\CAD\Survey\554919011_2019-08-01_Berry Farms - Section 11_Final Plat.dwg-SHEET 3 Aug 01, 2019 - 12:08pm zdavis

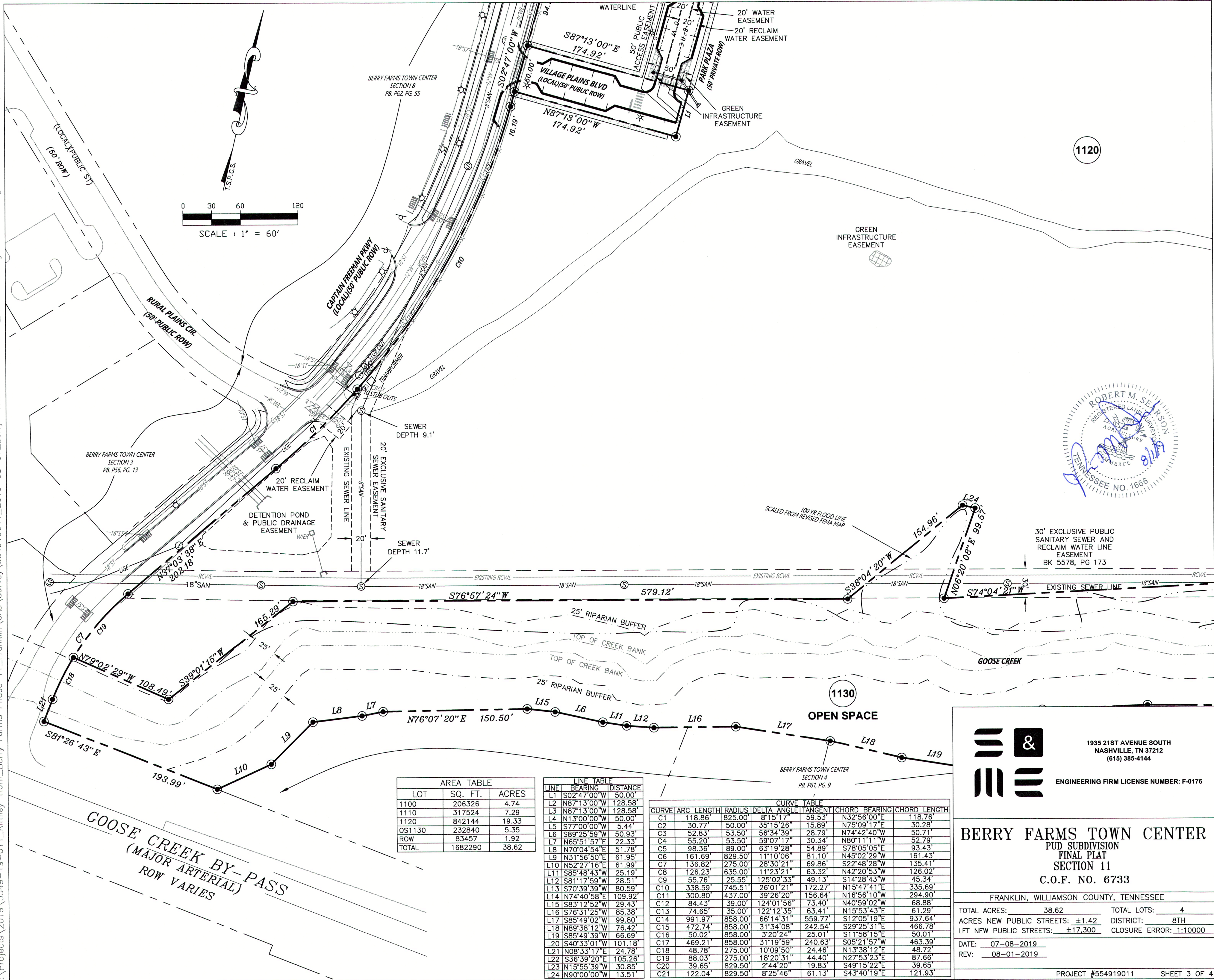

1120

1130

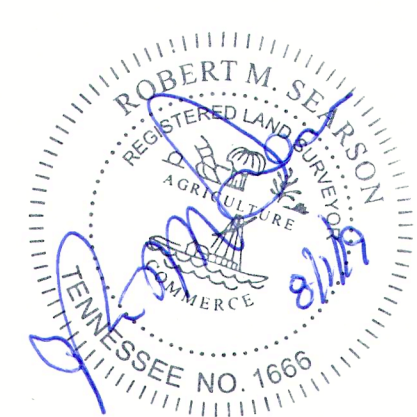

LOT	SQ. FT.	ACRES
1100	206326	4.74
1110	317524	7.29
1120	842144	19.33
OS1130	232840	5.35
ROW	83457	1.92
TOTAL	1682290	38.62

LINE	BEARING	DISTANCE
L1	S02°47'00"W	50.00'
L2	N87°13'00"W	128.58'
L3	N87°13'00"W	174.92'
L4	N13°00'00"W	50.00'
L5	S77°00'00"W	5.44'
L6	S89°25'59"W	50.93'
L7	N65°51'57"E	22.33'
L8	N70°04'54"E	51.78'
L9	N31°56'50"E	61.95'
L10	N52°27'16"E	61.99'
L11	S85°48'43"W	25.19'
L12	S81°17'59"W	28.51'
L13	S70°39'39"W	80.59'
L14	N74°40'58"E	109.92'
L15	S83°12'52"W	29.43'
L16	S76°31'25"W	85.38'
L17	S85°49'02"W	99.80'
L18	N89°38'12"W	76.42'
L19	S85°49'39"W	66.69'
L20	S40°33'01"W	101.18'
L21	N08°33'17"E	24.78'
L22	S36°39'20"E	105.26'
L23	N15°55'39"W	30.85'
L24	N90°00'00"W	13.51'

CURVE	ARC LENGTH	RADIUS	DELTA ANGLE	TANGENT	CHORD BEARING	CHORD LENGTH
C1	118.86'	825.00'	8°15'17"	59.53'	N32°56'00"E	118.76'
C2	30.77'	50.00'	35°15'26"	15.89'	N75°09'17"E	30.28'
C3	52.83'	53.50'	56°34'39"	28.79'	N74°42'40"W	50.71'
C4	55.20'	53.50'	59°07'17"	30.34'	N80°11'11"W	52.79'
C5	98.36'	89.00'	63°19'28"	54.89'	S78°05'05"E	93.43'
C6	161.69'	829.50'	11°10'06"	81.10'	N45°02'29"W	161.43'
C7	136.82'	275.00'	28°30'21"	69.86'	S22°48'28"W	135.41'
C8	126.23'	635.00'	11°23'21"	63.32'	N42°20'53"W	126.02'
C9	55.76'	25.55'	125°02'33"	49.13'	S14°28'43"W	45.34'
C10	338.59'	745.51'	26°01'21"	172.27'	N15°47'41"E	335.69'
C11	300.80'	437.00'	39°26'20"	156.64'	N16°56'10"W	294.90'
C12	84.43'	39.00'	124°01'56"	73.40'	N40°59'02"W	68.88'
C13	74.65'	35.00'	122°12'35"	63.41'	N15°53'43"E	61.29'
C14	991.97'	858.00'	66°14'31"	559.77'	S12°05'19"E	937.64'
C15	472.74'	858.00'	31°34'08"	242.54'	S29°25'31"E	466.78'
C16	50.02'	858.00'	3°20'24"	25.01'	S11°58'15"E	50.01'
C17	469.21'	858.00'	31°19'59"	240.63'	S05°21'57"W	463.39'
C18	48.78'	275.00'	10°09'50"	24.46'	N13°38'12"E	48.72'
C19	88.03'	275.00'	18°20'31"	44.40'	N27°53'23"E	87.66'
C20	39.65'	829.50'	2°44'20"	19.83'	S49°15'22"E	39.65'
C21	122.04'	829.50'	8°25'46"	61.13'	S43°40'19"E	121.93'

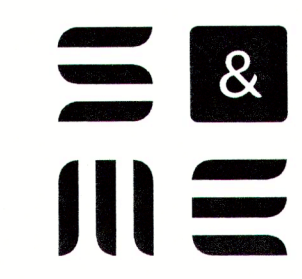

1935 21ST AVENUE SOUTH
NASHVILLE, TN 37212
(615) 385-4144
ENGINEERING FIRM LICENSE NUMBER: F-0176

BERRY FARMS TOWN CENTER
PUD SUBDIVISION
FINAL PLAT
SECTION 11
C.O.F. NO. 6733

FRANKLIN, WILLIAMSON COUNTY, TENNESSEE	
TOTAL ACRES: 38.62	TOTAL LOTS: 4
ACRES NEW PUBLIC STREETS: ±1.42	DISTRICT: 8TH
LFT NEW PUBLIC STREETS: ±17,300	CLOSURE ERROR: 1:10000
DATE: 07-08-2019	
REV: 08-01-2019	

L:\Projects\2019\5549-19-011_Kimley-Horn_Berry Farms Phase 11_Franklin\CAD\Survey\554919011_2019-08-01_Berry Farms - Section 11_Final Plat.dwg-SHEET 4 Aug 01, 2019 - 12:10pm zdavis

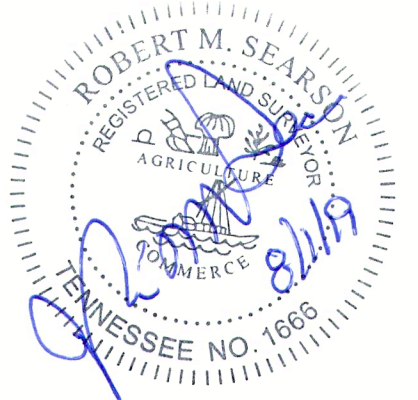
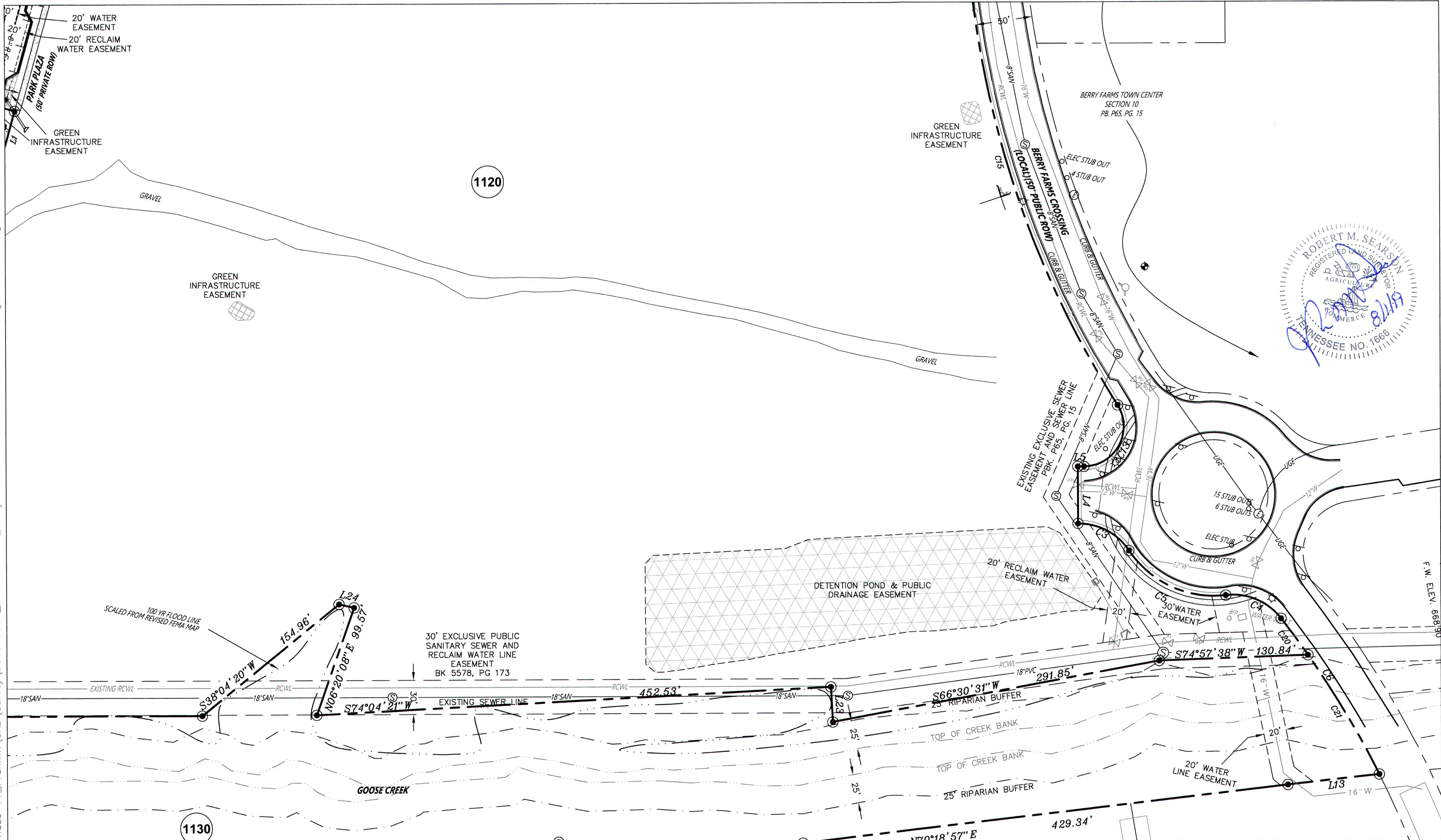

AREA TABLE		
LOT	SQ. FT.	ACRES
1100	206326	4.74
1110	317524	7.29
1120	842144	19.33
OS1130	232840	5.35
ROW	83457	1.92
TOTAL	1682290	38.62

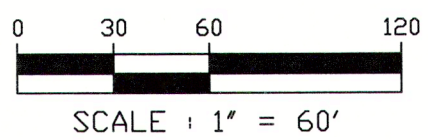

LINE TABLE		
LINE	BEARING	DISTANCE
L1	S02°47'00"W	50.00'
L2	N87°13'00"W	128.58'
L3	N87°13'00"W	128.58'
L4	N13°00'00"W	50.00'
L5	S77°00'00"W	5.44'
L6	S89°25'59"W	50.93'
L7	N65°51'57"E	22.33'
L8	N70°04'54"E	51.78'
L9	N31°56'50"E	61.95'
L10	N52°27'16"E	61.99'
L11	S85°48'43"W	25.19'
L12	S81°17'59"W	28.51'
L13	S70°39'39"W	80.59'
L14	N74°04'58"E	109.92'
L15	S83°12'52"W	29.43'
L16	S76°31'25"W	85.38'
L17	S85°49'02"W	99.80'
L18	N89°38'12"W	76.42'
L19	S85°49'39"W	66.69'
L20	S40°33'01"W	101.18'
L21	N08°33'17"E	24.78'
L22	S36°39'20"E	105.26'
L23	N15°55'39"W	30.85'
L24	N90°00'00"W	13.51'

CURVE TABLE						
CURVE	ARC LENGTH	RADIUS	DELTA ANGLE	TANGENT	CHORD BEARING	CHORD LENGTH
C1	118.86'	825.00'	8°15'17"	59.53'	N32°56'00"E	118.76'
C2	30.77'	50.00'	35°15'26"	15.89'	N75°09'17"E	30.28'
C3	52.83'	53.50'	56°34'39"	28.79'	N74°42'40"W	50.71'
C4	55.20'	53.50'	59°07'17"	30.34'	N80°11'11"W	52.79'
C5	98.36'	89.00'	63°19'28"	54.89'	S78°05'05"E	93.43'
C6	161.69'	829.50'	11°10'06"	81.10'	N45°02'29"W	161.43'
C7	136.82'	275.00'	28°30'21"	69.86'	S22°48'28"W	135.41'
C8	126.23'	635.00'	11°23'21"	63.32'	N42°20'53"W	126.02'
C9	55.76'	25.55'	125°02'33"	49.13'	S14°28'43"W	45.34'
C10	338.59'	745.51'	26°01'21"	172.27'	N15°47'41"E	335.69'
C11	300.80'	437.00'	39°26'20"	156.64'	N16°56'10"W	294.90'
C12	84.43'	39.00'	124°01'56"	73.40'	N40°59'02"W	68.88'
C13	74.65'	35.00'	122°12'35"	63.41'	N15°53'43"E	61.29'
C14	991.97'	858.00'	66°14'31"	559.77'	S12°05'19"E	937.64'
C15	472.74'	858.00'	31°34'08"	242.54'	S29°25'31"E	466.78'
C16	50.02'	858.00'	3°20'24"	25.01'	S11°58'15"E	50.01'
C17	469.21'	858.00'	31°19'59"	240.63'	S05°21'57"W	463.39'
C18	48.78'	275.00'	10°09'50"	24.46'	N13°38'12"E	48.72'
C19	88.03'	275.00'	18°20'31"	44.40'	N27°53'23"E	87.66'
C20	39.65'	829.50'	2°44'20"	19.83'	S49°15'22"E	39.65'
C21	122.04'	829.50'	8°25'46"	61.13'	S43°40'19"E	121.93'

1935 21ST AVENUE SOUTH
NASHVILLE, TN 37212
(615) 385-4144
ENGINEERING FIRM LICENSE NUMBER: F-0176

BERRY FARMS TOWN CENTER
PUD SUBDIVISION
FINAL PLAT
SECTION 11
C.O.F. NO. 6733

FRANKLIN, WILLIAMSON COUNTY, TENNESSEE			
TOTAL ACRES:	38.62	TOTAL LOTS:	4
ACRES NEW PUBLIC STREETS:	±1.42	DISTRICT:	8TH
LFT NEW PUBLIC STREETS:	±17,300	CLOSURE ERROR:	1:10000
DATE:	07-08-2019		
REV:	08-01-2019		
PROJECT #554919011		SHEET 4 OF 4	