

Comprehensive Parks and Recreation Master Plan

BWSC | BARGE
WAGGONER
SUMNER &
CANNON, INC.

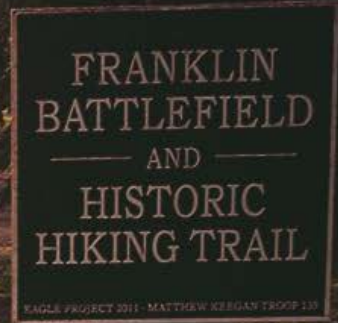

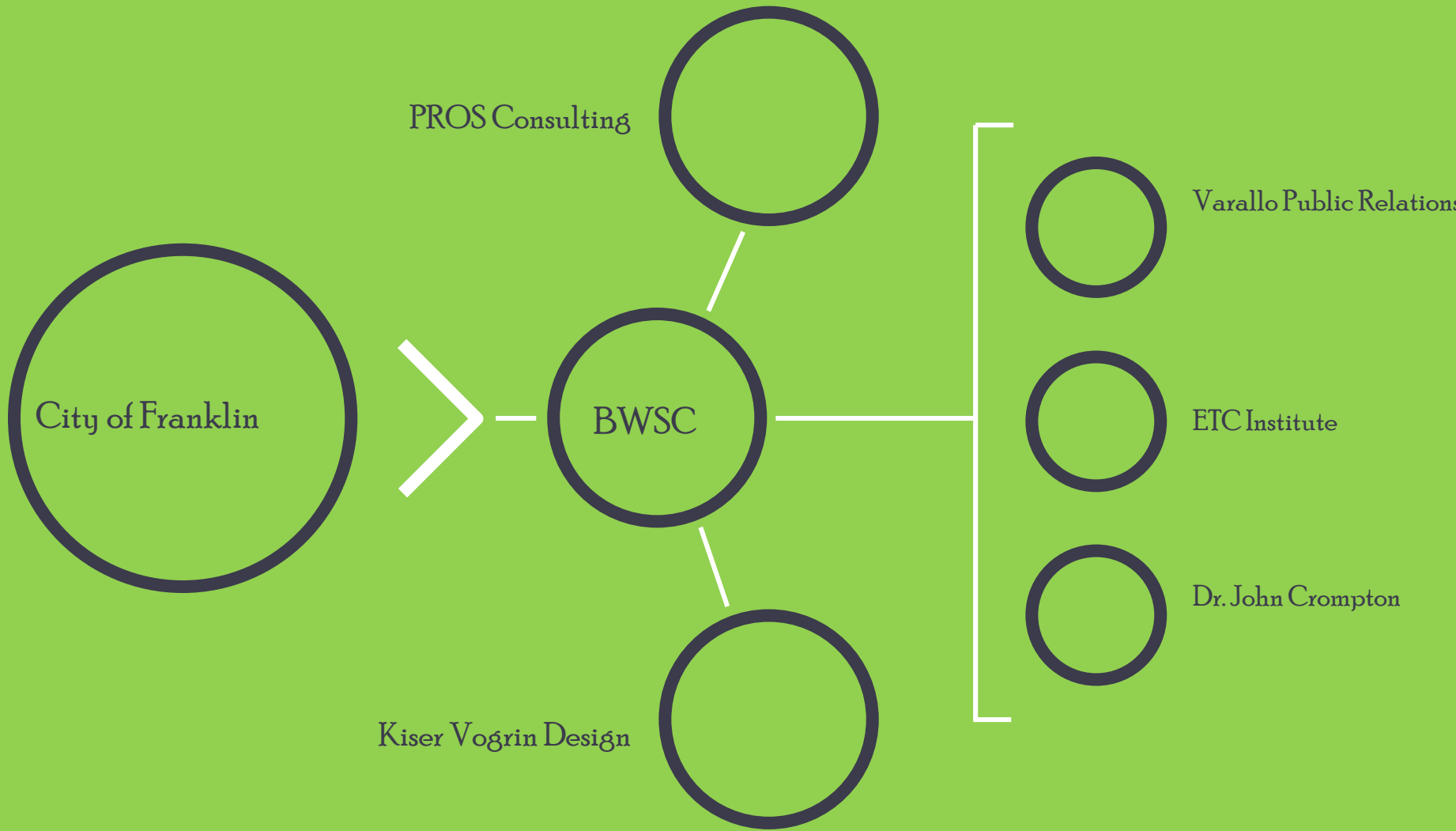

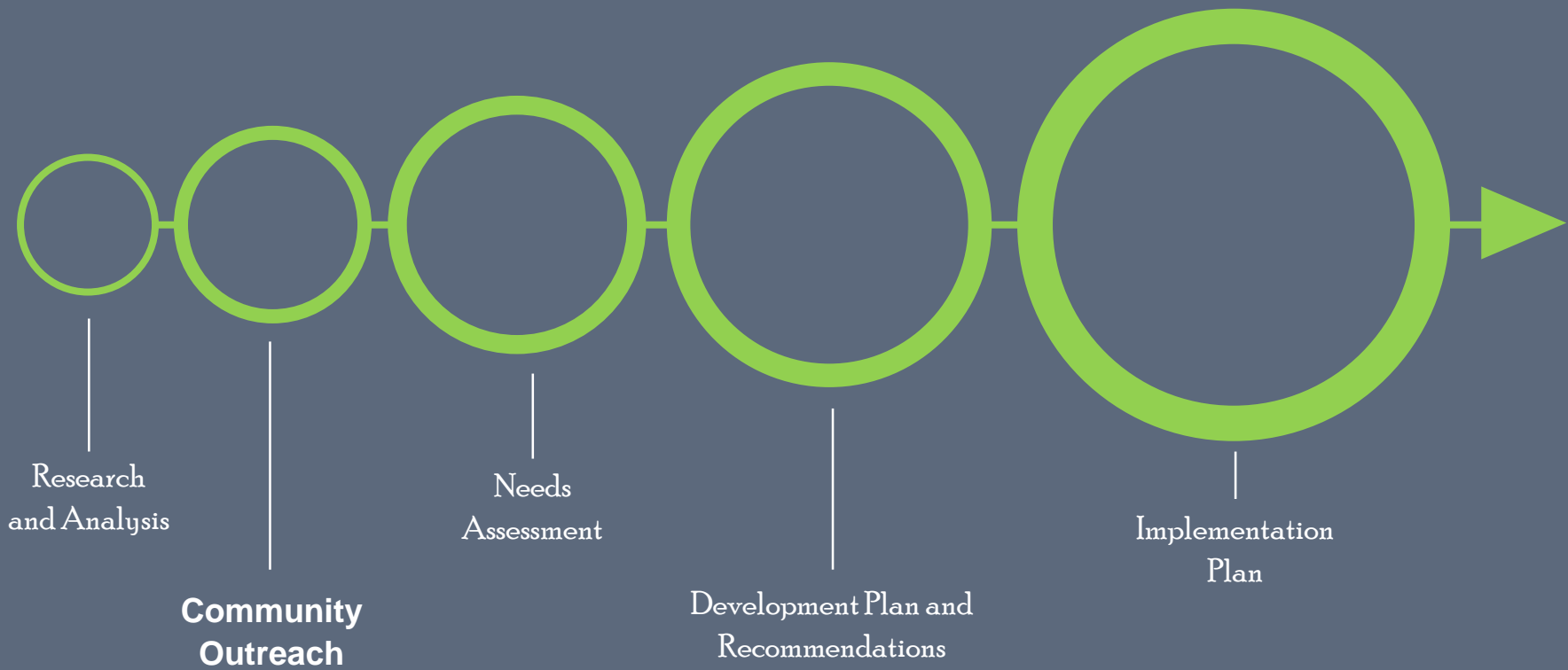

Planning Process

12

discussions

125

participants

Variety of
interests
represented

Focus Groups



Create a “Riverwalk” along Harpeth River

More connectivity from neighborhoods to parks, between parks, to Downtown and Cool Springs

Focus Groups



Connectivity

East of I-65 and Southeast are underserved

Challenging trails

Nature-focused parks

Historic parks

Neighborhood parks

Complete improvements at Bicentennial Park

Focus Groups



Key Comments

A background image showing a public workshop. Several whiteboards are visible with handwritten notes. One board on the left has 'Q1 - QUALITY' and lists 'TRAIL QUALITY @ HERKINS DALE' and 'VARIETY OF TRAIL LENGTHS/BUILD'. Another board in the center has 'Q2 - IMPROVEMENTS' and lists 'MORE TRAILS', 'CONNECTIVITY', and 'TRAILS @ BERRY CREEK'. A person is seen from the back, looking at the boards.

Public Workshops

Highest priority comments

- New Battlefield (Historic) Park at Carter House and Columbia Avenue
- Creation of a Riverwalk

Statistically Valid Survey

Presented previously during BOMA Work Session

Demographics

Estimated population growth

74,772

Projected growth by 2019

51
%

Increase since
completion of 2004
parks master plan

88,348

Projected growth by 2029

Park, Trail, and Facility Overview and Analysis

NAME	CLASSIFICATION	ACRES	PAVILIONS	FOOTBALL FIELDS	MULTI-PURPOSE FIELDS (FORMAL PLAY ONLY)	BASEBALL FIELDS	ADULT SOFTBALL FIELDS	BASKETBALL COURTS	TENNIS COURTS	PLAYGROUNDS	OFF-LEASH DOG PARKS	SKATEBOARD AREAS	SAND VOLLEYBALL	TRAILS	OUTDOOR POOLS
Jim Warren Park	Active	65	2	4	4	12		1	8	2		1		2.5	
Liberty Park	Active	85	2			3				1	1				
Fieldstone Park	Active	37	2		1		4			1					
Total		187													
Dry Branch Wetland	Passive	6													.3
Harpeth River Greenway	Passive	.5													.5
The Park at Harlinsdale Farm	Passive	200								1	1				
Pinkerton Park	Passive	34	3							2					1
Bicentennial Park	Passive	19	1												
Del Rio Park	Passive	.8	1							1					
Aspen Grove Park	Passive	14	1							1					.8
Total		274.3													
Collins Farm Park	Historic	3													
Eastern Flank Battlefield	Historic	110													
Fort Granger Park	Historic	14.8													1
Ropers Knob	Historic	49.5													1
Winstead Hill Park	Historic	61													.75
Assault on Cotton Gin Park	Historic	1													
City Cemetery	Historic	1.8													
Rest Haven Cemetery	Historic	4.2													
Total		245.3													
TOTAL		700 +/-	12	4	5	15	4	1	8	9	2	1	0	7.85	0

Park, Trail, and Facility Overview and Analysis

KEY OBSERVATIONS

- Historic Parks – over 1/3 of total park acreage
- Lack of neighborhood parks
- No true “regional” park
- Eastern and southeastern areas are underserved
- Lack of multi-use trails
- Harpeth River is a tremendous resource

Park, Trail, and Facility Overview and Analysis

KEY OBSERVATIONS

- City is dependent on Williamson County for indoor recreation and soccer
- No joint use agreement with Franklin Special School District
- No facilities for lacrosse, rugby, ultimate Frisbee
- Bicentennial Park master plan is outdated
- Potential for Harlinsdale as “Signature” park
- Operational issues at Liberty Park and Jim Warren Park

Park Classification Summary

City of Franklin Inventory Breakdown

NAME	CLASSIFICATION	ACRES	PAVILIONS	FOOTBALL FIELDS	MULTI-PURPOSE FIELDS (FORMAL PLAY ONLY)	BASEBALL FIELDS	ADULT SOFTBALL FIELDS	BASKETBALL COURTS	TENNIS COURTS	PLAYGROUNDS	OFF-LEASH DOG PARKS	SKATEBOARD AREAS	SAND VOLLEYBALL	TRAILS	OUTDOOR POOLS
Bicentennial Park	Community	19	1												
Jim Warren Park	Community	65	2	4	4	12		1	8	2		1		2.5	
Liberty Park	Community	85	2			3					1	1			
Pinkerton Park	Community	34	3							2					1
Total		203													
Assault on Cotton Gin Park	Historic	1													
Collins Farm Park	Historic	3													
Eastern Flank Battlefield	Historic	110													
Fort Granger Park	Historic	14.8													1
Ropers Knob	Historic	49.5													1
Winstead Hill Park	Historic	61													.75
City Cemetery	Historic	1.8													
Rest Haven Cemetery	Historic	4.2													
Total		245.3													
Del Rio Park	Neighborhood	.8	1							1					
Aspen Grove Park	Neighborhood	14	1							1					.8
Total		14.8													
Dry Branch Wetland	Preserves/Greenways	6													.3
Harpeth River Greenway	Preserves/Greenways	.5													.5
Total		6.5													
The Park at Harlinsdale Farm	Signature	200								1	1				
Total		200													
Fieldstone Park	Special Use	37	2		1		4			1					
Total		37													
TOTAL		706.6	12	4	5	15	4	1	8	9	2	1	0	7.85	0

Park Classification Summary

Williamson County Inventory Breakdown

NAME	CLASSIFICATION	ACRES	BASKETBALL COURTS	OUTDOOR POOL	RACQUETBALL COURTS	TENNIS COURTS	SAND VOLLEYBALL COURTS	SOCCER FIELDS	SOFTBALL FIELDS	NOTES
Franklin Rec Complex & Judge Fulton Greer Park	Community	33.8	2	1	2	6	2	5		
Cheek Park	Community	26.04						2	1	
	Total	59.84								
Academy Park	Neighborhood	7.07	2					1		
Strahl Street Park	Neighborhood	0.74								
	Total	7.81								
Franklin Girl's Softball Complex	Special-Use	20.03							4	
Soccer Complexes East-West / Robert A. Ring Soccer Complex	Special-Use	91.59						36		1 indoor soccer field
	Total	111.62								
	TOTAL	179.27	4	1	2	6	2	44	5	

Level of Service Standards

Franklin Level of Service Standards

PARKS:		2014 Inventory - Developed Facilities							2014 Facility Standards			2019 Facility Standards		2024 Facility Standards					
Park Type		City of Franklin Inventory	Williamson County Inventory	Total Inventory	Current Service Level based upon population		Recommended Service Levels, Revised for Local Service Area			Meet Standard/ Need Exists	Additional Facilities/ Amenities Needed	Meet Standard/ Need Exists	Additional Facilities/ Amenities Needed	Meet Standard/ Need Exists	Additional Facilities/ Amenities Needed				
Neighborhood Parks	acres per	14.80	7.81	22.61	0.33	acres per	1,000	1.00	acres per	1,000	Need Exists	45	Acre(s)	Need Exists	52	Acre(s)	Need Exists	59	acres per
Community Parks	acres per	203.00	59.84	262.84	3.89	acres per	1,000	2.00	acres per	1,000	Meets Standard	-	Acre(s)	Meets Standard	-	Acre(s)	Meets Standard	-	acres per
Regional Parks	acres per	-	-	-	-	acres per	1,000	3.00	acres per	1,000	Need Exists	203	Acre(s)	Need Exists	224	Acre(s)	Need Exists	245	acres per
Signature Parks	acres per	200.00	-	200.00	2.96	acres per	1,000	3.00	acres per	1,000	Need Exists	3	Acre(s)	Need Exists	24	Acre(s)	Need Exists	45	acres per
Special Use Park	acres per	37.00	111.62	148.62	2.20	acres per	1,000	2.00	acres per	1,000	Meets Standard	-	Acre(s)	Need Exists	1	Acre(s)	Need Exists	14	acres per
Preserves/Greenways	acres per	6.50	-	6.50	0.10	acres per	1,000	-	acres per	1,000	Meets Standard	-	Acre(s)	Meets Standard	-	Acre(s)	Meets Standard	-	acres per
Historical Parks	acres per	245.30	-	245.30	3.63	acres per	1,000	-	acres per	1,000	Meets Standard	-	Acre(s)	Meets Standard	-	Acre(s)	Meets Standard	-	acres per
Total Park Acres	acres per	706.60	179.27	885.87	13.10	acres per	1,000	11.00	acres per	1,000	Meets Standard	-	Acre(s)	Meets Standard	-	Acre(s)	Need Exists	11	acres per
OUTDOOR AMENITIES:																			
Pavilions	site per	11.00	-	11.00	1.00	site per	6,146	1.00	site per	5,000	Need Exists	3	Sites(s)	Need Exists	4	Sites(s)	Need Exists	5	Sites(s)
Football Fields	field per	4.00	-	4.00	1.00	field per	16,901	1.00	field per	10,000	Need Exists	3	Field(s)	Need Exists	3	Field(s)	Need Exists	4	field per
Multi-Purpose Fields	field per	5.00	44.00	49.00	1.00	field per	1,380	1.00	field per	5,000	Meets Standard	-	Field(s)	Meets Standard	-	Field(s)	Meets Standard	-	field per
Baseball Fields	field per	15.00	-	15.00	1.00	field per	4,507	1.00	field per	5,000	Meets Standard	-	Field(s)	Meets Standard	-	Field(s)	Need Exists	1	field per
Youth Softball Fields	field per	-	4.00	4.00	1.00	field per	16,901	1.00	field per	8,000	Need Exists	4	Field(s)	Need Exists	5	Field(s)	Need Exists	6	field per
Adult Softball Fields	field per	4.00	1.00	5.00	1.00	field per	13,520	1.00	field per	10,000	Need Exists	2	Field(s)	Need Exists	2	Field(s)	Need Exists	3	field per
Basketball Courts	court per	1.00	4.00	5.00	1.00	court per	13,520	1.00	court per	8,000	Need Exists	3	Court(s)	Need Exists	4	Court(s)	Need Exists	5	court per
Tennis Courts	court per	8.00	6.00	14.00	1.00	court per	4,829	1.00	court per	4,000	Need Exists	3	Court(s)	Need Exists	5	Court(s)	Need Exists	6	court per
Playgrounds	site per	15.00	-	15.00	1.00	site per	4,507	1.00	site per	2,500	Need Exists	12	Site(s)	Need Exists	15	Site(s)	Need Exists	18	site per
Off Leash Dog Parks	site per	2.00	-	2.00	1.00	site per	33,801	1.00	site per	20,000	Need Exists	1	Site(s)	Need Exists	2	Site(s)	Need Exists	2	site per
Skateboard Areas	site per	1.00	-	1.00	1.00	site per	67,602	1.00	site per	70,000	Meets Standard	-	Site(s)	Need Exists	0	Site(s)	Need Exists	0	site per
Sand Volleyball	site per	-	2.00	2.00	1.00	site per	33,801	1.00	site per	8,000	Need Exists	6	Site(s)	Need Exists	7	Site(s)	Need Exists	8	site per
Trails	miles per	7.85	-	7.85	0.12	miles per	1,000	0.25	miles per	1,000	Need Exists	9	Mile(s)	Need Exists	11	Mile(s)	Need Exists	13	miles per
Outdoor Pools	site per	-	1.00	1.00	1.00	site per	67,602	1.00	site per	20,000	Need Exists	2	Site(s)	Need Exists	3	Site(s)	Need Exists	3	site per
Recreation/Gymnasium (Square Feet)	SF per	-	89,000.00	89,000.00	1.32	SF per	person	2.00	SF per	person	Need Exists	46,204	Square Feet	Need Exists	60,544	Square Feet	Need Exists	74,018	Square Feet

2014 Estimated Population	67,602
2019 Estimated Population	74,772
2024 Estimated Population	81,509

Notes:

- Pavilions include first come/first serve and rental
- Historic Parks inventory include battlefields, historic property, and cemeteries
- Williamson County inventory include amenities from parks only within Franklin City limits (Academy Park, Cheek Park, Franklin Girl's Softball Complex, Judge Fulton Greer Park, Robert A. Ring Soccer Complex, Strahl Street Park, Soccer Complexes East-West)
- Bicentennial Park classified as Community Park per master plan updates
- The Park at Harlinsdale Farm classified as Signature Park per master plan updates
- Williamson County recreation/gymnasium square footage inventory include the Franklin Recreation Center (48,000), the Indoor Soccer area (22,000), and the Academy Park Recreation Center (19,000)

Park Equity/ Service Areas



Priority Rankings

Scoring System

- Unmet needs for facilities and trails
- Importance ranking for facilities and trails Planning Team Evaluation
- Factor derived from the consultant's evaluation of facility and trail priority based on survey results, demographics, trends, standards, and overall community input

Priority Rankings

Facilities

Facility Priority Rankings	Overall Ranking
Fitness/exercise facilities (indoor)	1
Spray park (above ground water play)	2
Fishing areas (lakes, ponds, river access)	3
Outdoor staging or amphitheater	4
Playgrounds	5
Walking/running track (indoor)	6
Off-leash dog park	7
Canoe launch	8
Swimming/activity pools (outdoor)	9
Community vegetable garden (rentable plots)	10
Ice skating rink (indoor)	11
Historical and cultural interpretation	12
Swimming/activity pools (indoor)	13
Lap lanes for exercise swimming (indoor)	14
Picnic shelters	15
Tennis courts (outdoor)	16
Disc golf course	17
Basketball courts (outdoor)	18
Multi-purpose fields for youth	19
Multi-purpose fields for adults	20
Basketball/volleyball courts (indoor)	21
Bocce ball courts	22
Bike/BMX park	23
Baseball/softball fields for youth	24
Equestrian facilities	25
Softball fields for adults	16
Skate park	27
Pickleball courts (indoor our outdoor)	28

Priority Rankings

Trails

Trail Priority Rankings	Overall Ranking
Sidewalks for walking, biking, or running in neighborhoods	1
Paved walking/biking trails linking parks, schools, and other destinations	2
Bike lanes along streets	3
Paved walking and biking trails in parks	4
Natural areas for protecting wildlife	5
Natural areas for open space	6
Unpaved walking/biking trails linking parks, schools, and other destinations	7
Natural areas for observing wildlife	8
Nature/interpretive trails	9
Nature center	10
Unpaved trails for mountain biking	11
Accessible trails	12
Unpaved trails for equestrian use	13

10 YEAR recommendations

Land Acquisition

- Acquire 100+ acres for new parks
- Land should be in east and southeastern portion
- Acquire land for neighborhood parks in underserved areas

New Parks

- Carter's Hill Battlefield Park
- New East/Southeast Multi-Purpose Park
- New neighborhood parks

Improvements to Existing Parks

Bicentennial Park

- Environmental remediation
- Pavilion repairs
- Utility upgrades
- Re-master plan

Improvements to Existing Parks

Park at Harlinsdale Farm

- Equestrian warm up arenas
- Renovations to the Main Barn
- Restoration of the Hayes House
- Renovations to the North Barn
- Restoration of houses
- Design and construction of a Tennessee Walking Horse Museum

Improvements to Existing Parks

Jim Warren Park

- Remove football fields
- Add baseball fields
- Add “universal” playground
- Add “miracle” baseball field
- Expand skate park
- Add splash pad
- Evaluate maintenance area
- Reconfigure parking and pedestrian/vehicle access

Improvements to Existing Parks

Liberty Park

- Renovate multi-purpose field

Improvements to Existing Parks

Eastern Flank Battlefield Park

- Interpretive displays
- Complete rock wall
- Complete fiber project



Improvements to Existing Parks

- Build two splash pads
- Maintenance facilities
- Historic cemetery repairs/improvements
- Other miscellaneous improvements

Facilities

Indoor Recreation Facility

- Williamson County partnership - new indoor facility in Franklin

Multi-Use Trails

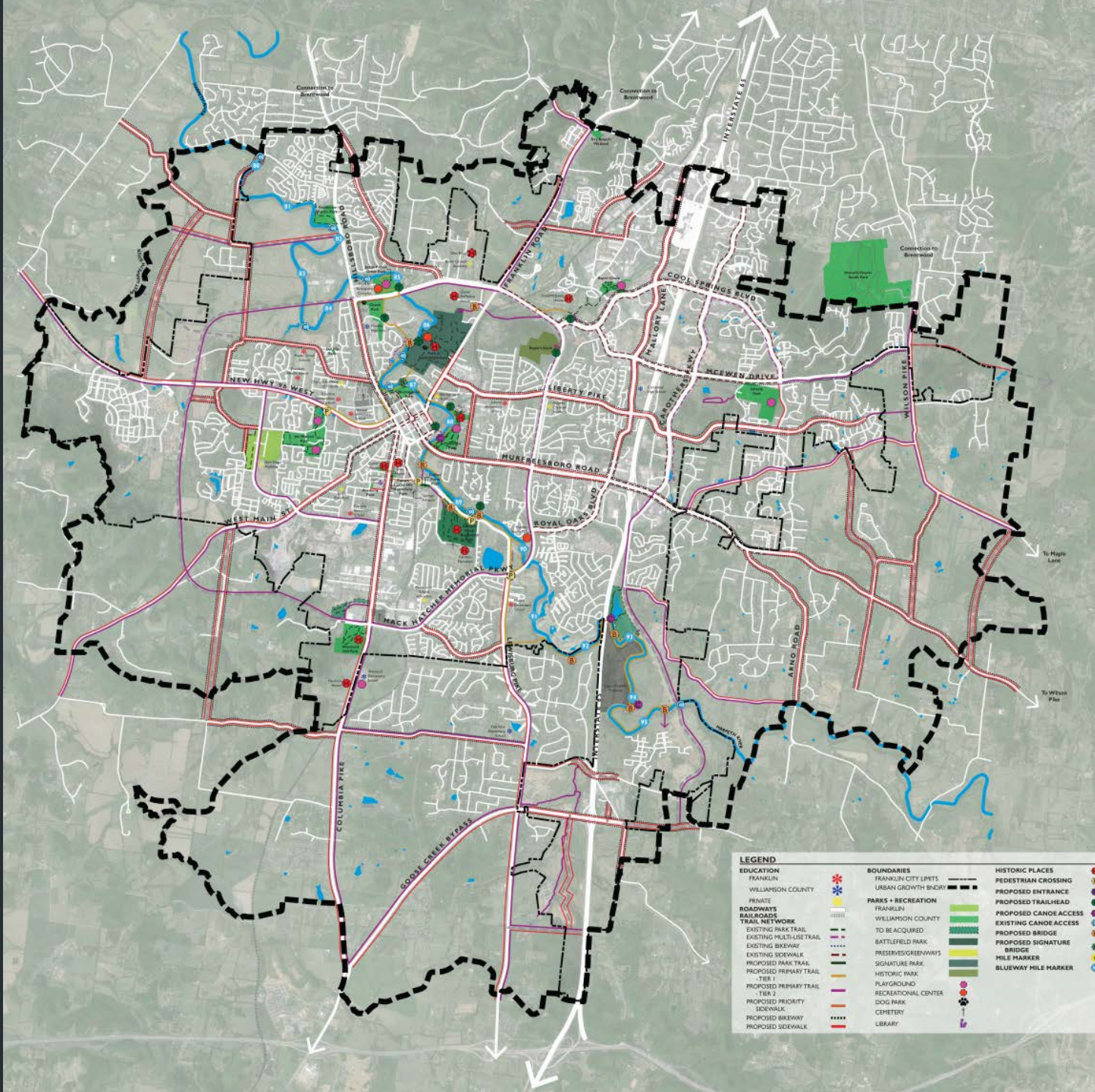

Eastern Flank Battlefield Park to Pinkerton Park/Collins Farm to Carter's Hill

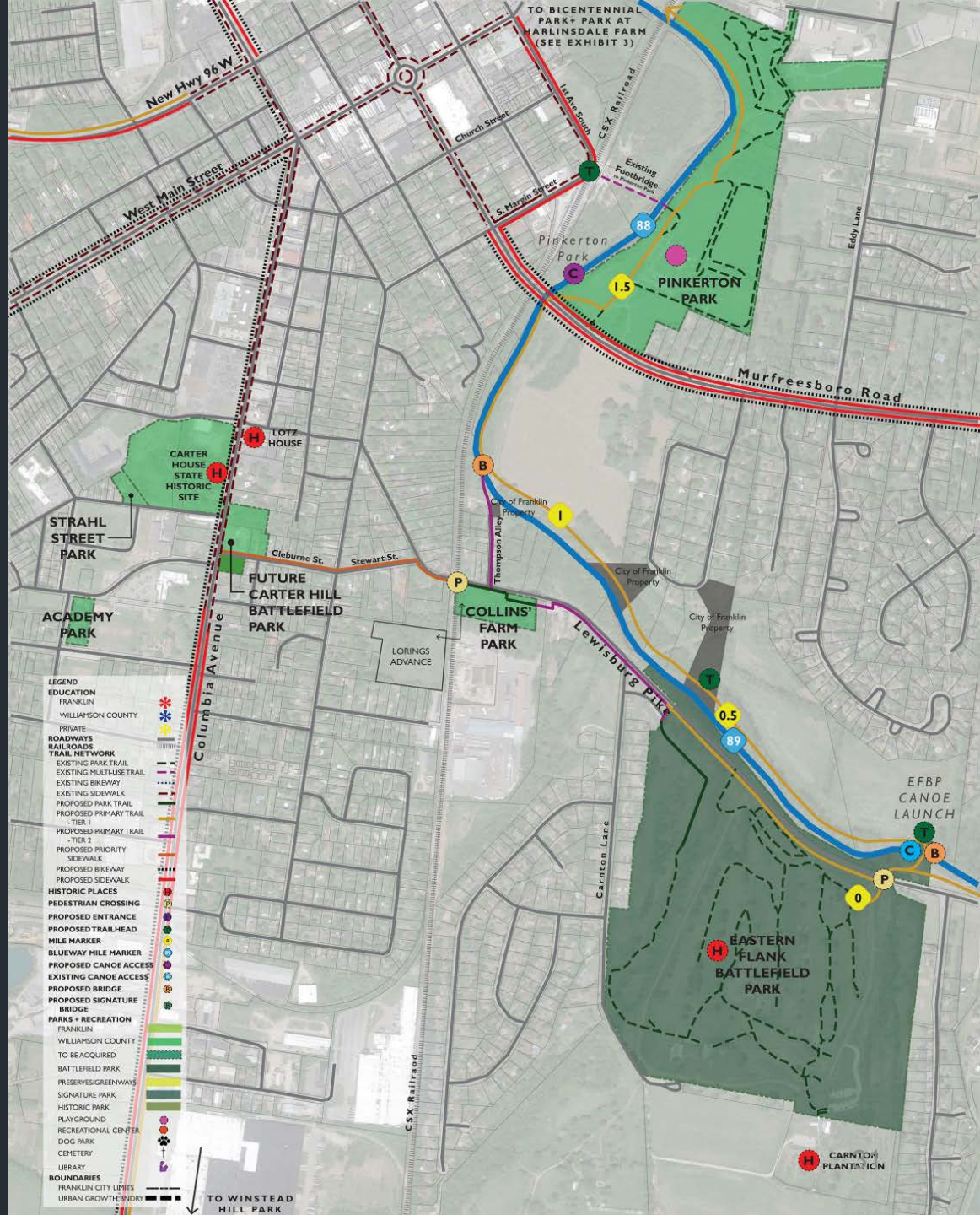

Pinkerton Park to Bicentennial Park and the Park at Harlinsdale Farm

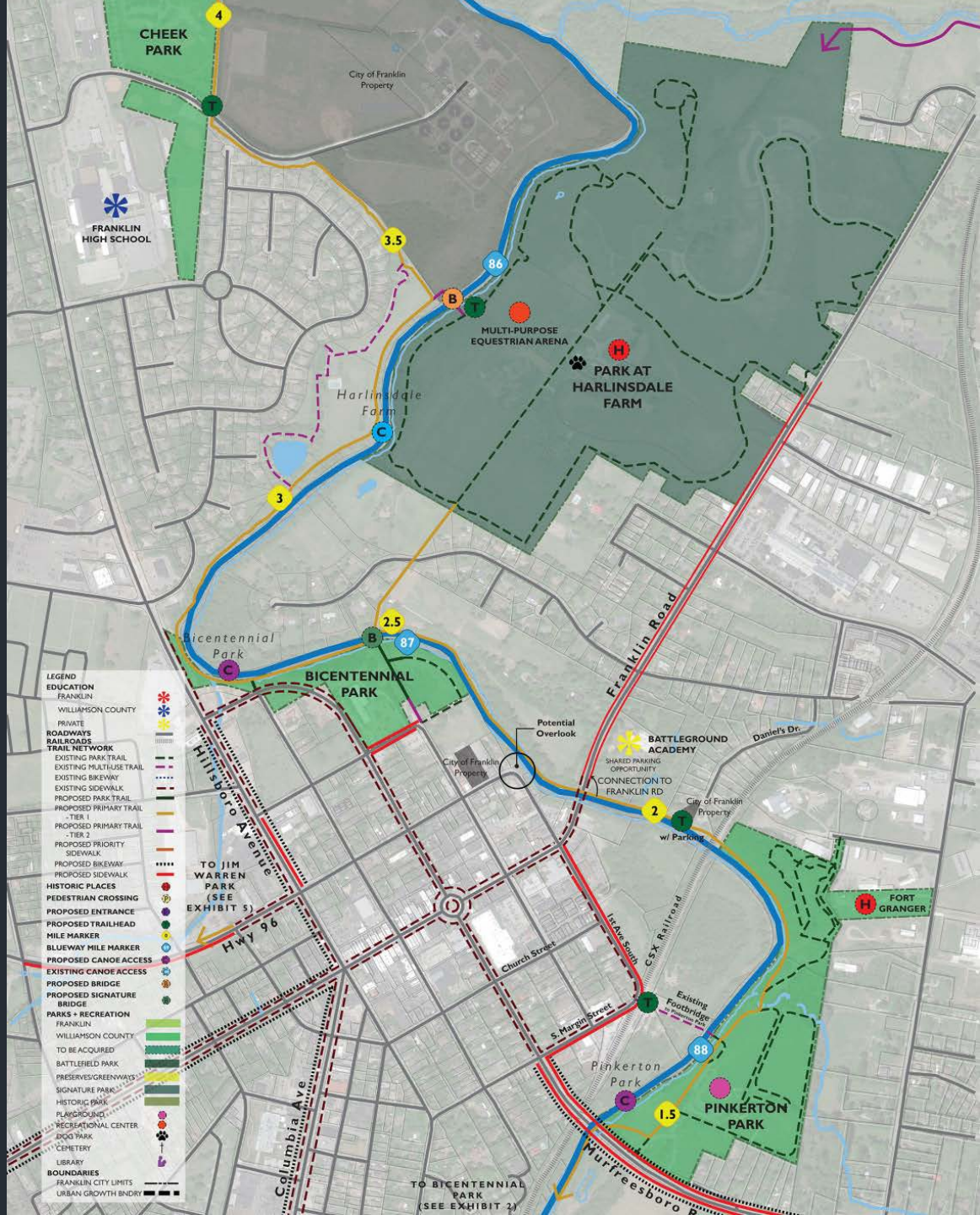

Aspen Grove to Mack Hatcher Parkway

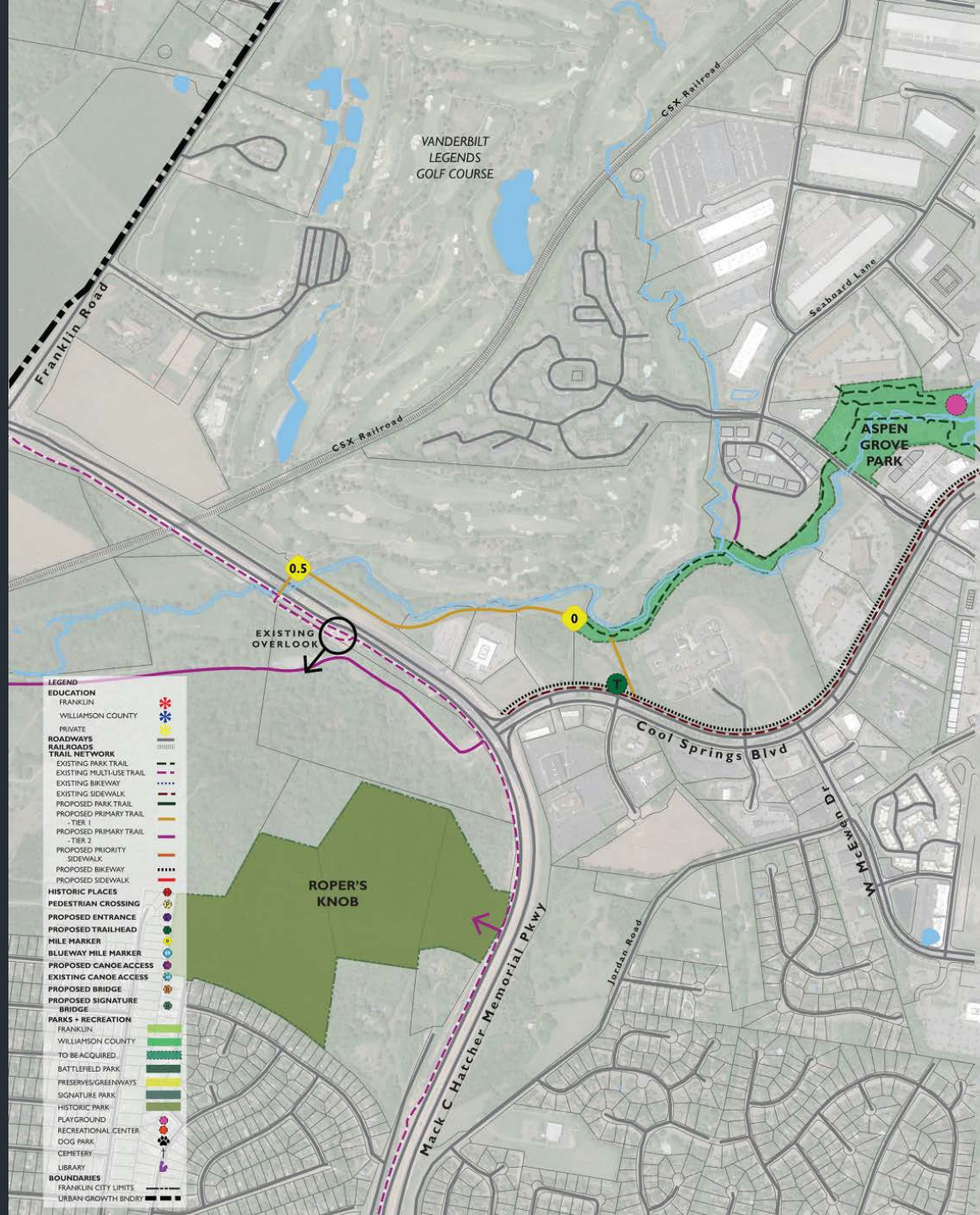

- LEGEND**
- EDUCATION**
 - FRANKLIN
 - WILLIAMSON COUNTY
 - PRIVATE
 - ROADWAYS**
 - RAILROADS**
 - TRAIL NETWORK**
 - EXISTING PARK TRAIL
 - EXISTING MULTI-USE TRAIL
 - EXISTING BIKEWAY
 - EXISTING SIDEWALK
 - PROPOSED PARK TRAIL
 - PROPOSED PRIMARY TRAIL - TIER 1
 - PROPOSED PRIMARY TRAIL - TIER 2
 - PROPOSED PRIORITY SIDEWALK
 - PROPOSED BIKEWAY
 - PROPOSED SIDEWALK
 - HISTORIC PLACES**
 - PEDESTRIAN CROSSING**
 - PROPOSED ENTRANCE**
 - PROPOSED TRAILHEAD**
 - MILE MARKER**
 - BLUEWAY MILE MARKER**
 - PROPOSED CANOE ACCESS**
 - EXISTING CANOE ACCESS**
 - PROPOSED BRIDGE**
 - PROPOSED SIGNATURE BRIDGE**
 - PARKS + RECREATION**
 - FRANKLIN
 - WILLIAMSON COUNTY
 - TO BE ACQUIRED
 - BATTLEFIELD PARK
 - PRESERVES/GREENWAYS
 - SIGNATURE PARK
 - HISTORIC PARK
 - PLAYGROUND
 - RECREATIONAL CENTER
 - DOG PARK
 - CEMETERY
 - LIBRARY
 - BOUNDARIES**
 - FRANKLIN CITY LIMITS
 - URBAN GROWTH BNDRY

The Park at Harlinsdale Farm to Cheek Park and Judge Fulton Greer Park

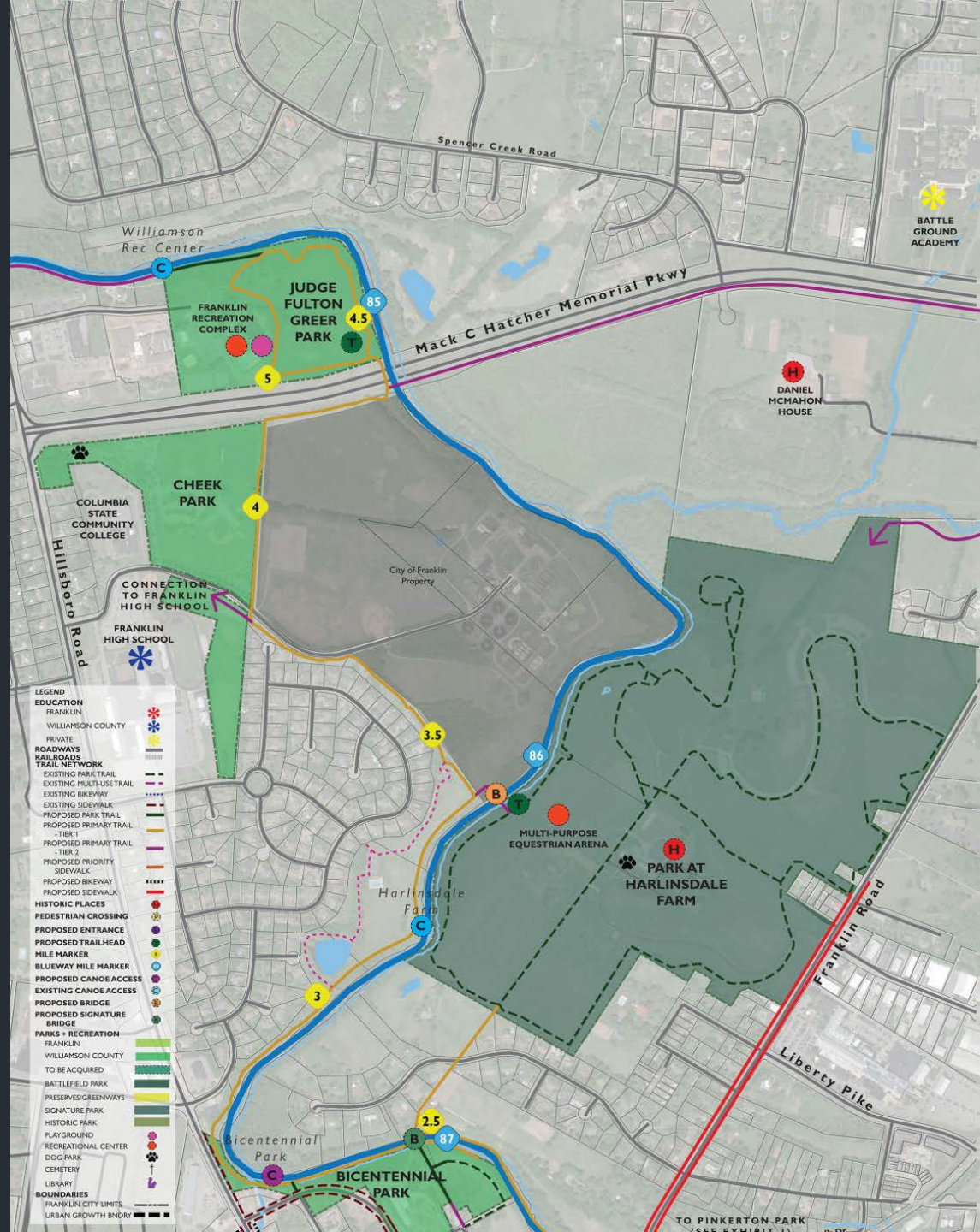

Bicentennial to Jim Warren Park

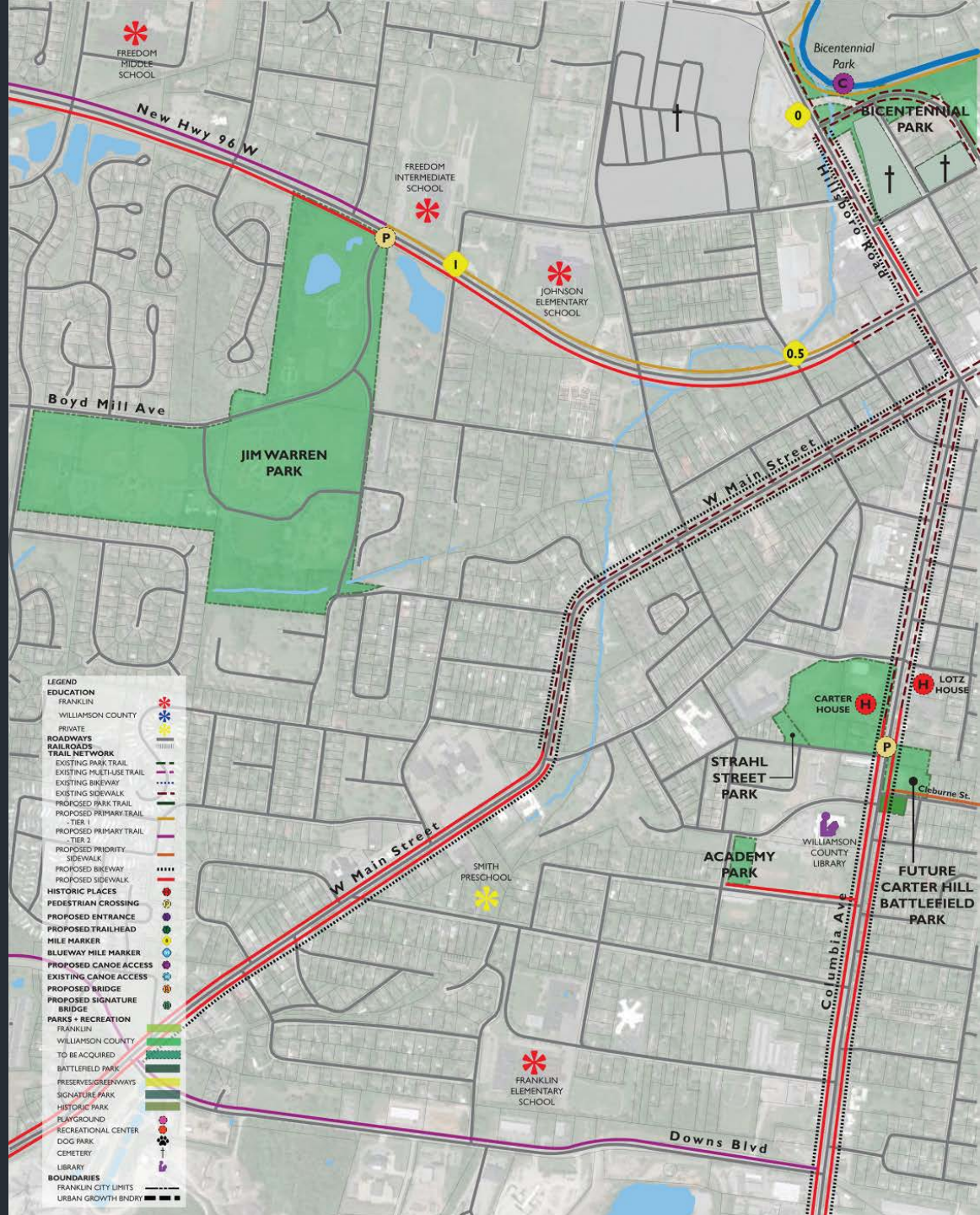

Eastern Flank to Five Mile Creek

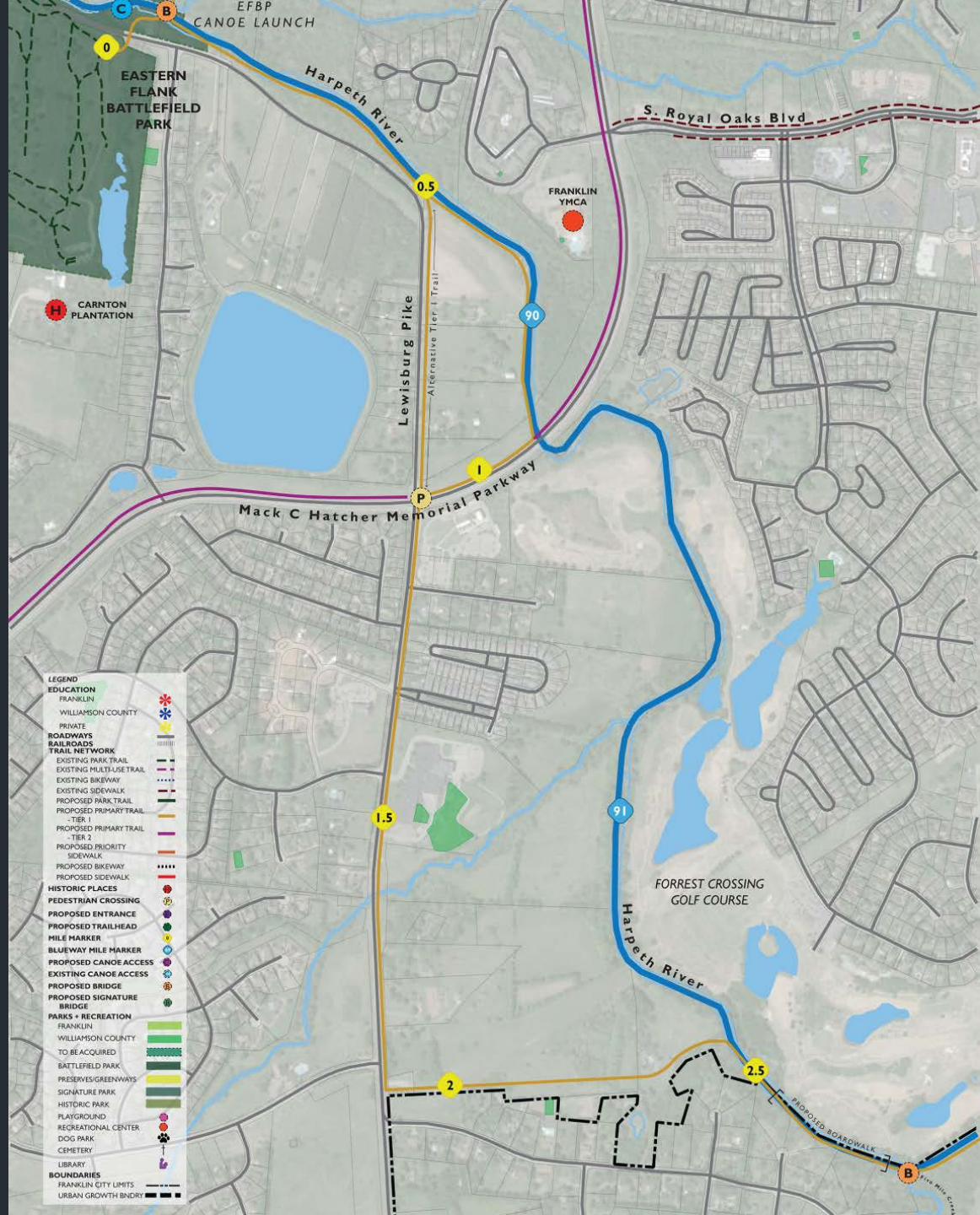

LEGEND	
EDUCATION	
FRANKLIN	
WILLIAMSON COUNTY	
PRIVATE ROADWAYS	
RAILROADS	
TRAIL NETWORK	
EXISTING PARK TRAIL	
EXISTING MULTI-USE TRAIL	
EXISTING BIKEWAY	
EXISTING SIDEWALK	
PROPOSED PARK TRAIL	
PROPOSED PRIMARY TRAIL - TIER 1	
PROPOSED PRIMARY TRAIL - TIER 2	
PROPOSED PRIORITY SIDEWALK	
PROPOSED BIKEWAY	
PROPOSED SIDEWALK	
HISTORIC PLACES	
PEDESTRIAN CROSSING	
PROPOSED ENTRANCE	
PROPOSED TRAILHEAD	
MILE MARKER	
BLUEWAY MILE MARKER	
PROPOSED CANOE ACCESS	
EXISTING CANOE ACCESS	
PROPOSED BRIDGE	
PROPOSED SIGNATURE BRIDGE	
PARKS + RECREATION	
FRANKLIN	
WILLIAMSON COUNTY	
TO BE ACQUIRED	
BATTLEFIELD PARK	
PRESERVES/GREENWAYS	
SIGNATURE PARK	
HISTORIC PARK	
PLAYGROUND	
RECREATIONAL CENTER	
DOG PARK	
CEMETERY	
LIBRARY	
BOUNDARIES	
FRANKLIN CITY LIMITS	
URBAN GROWTH BNDRY	

Five Mile Creek to Robinson Lake and Ladd Park

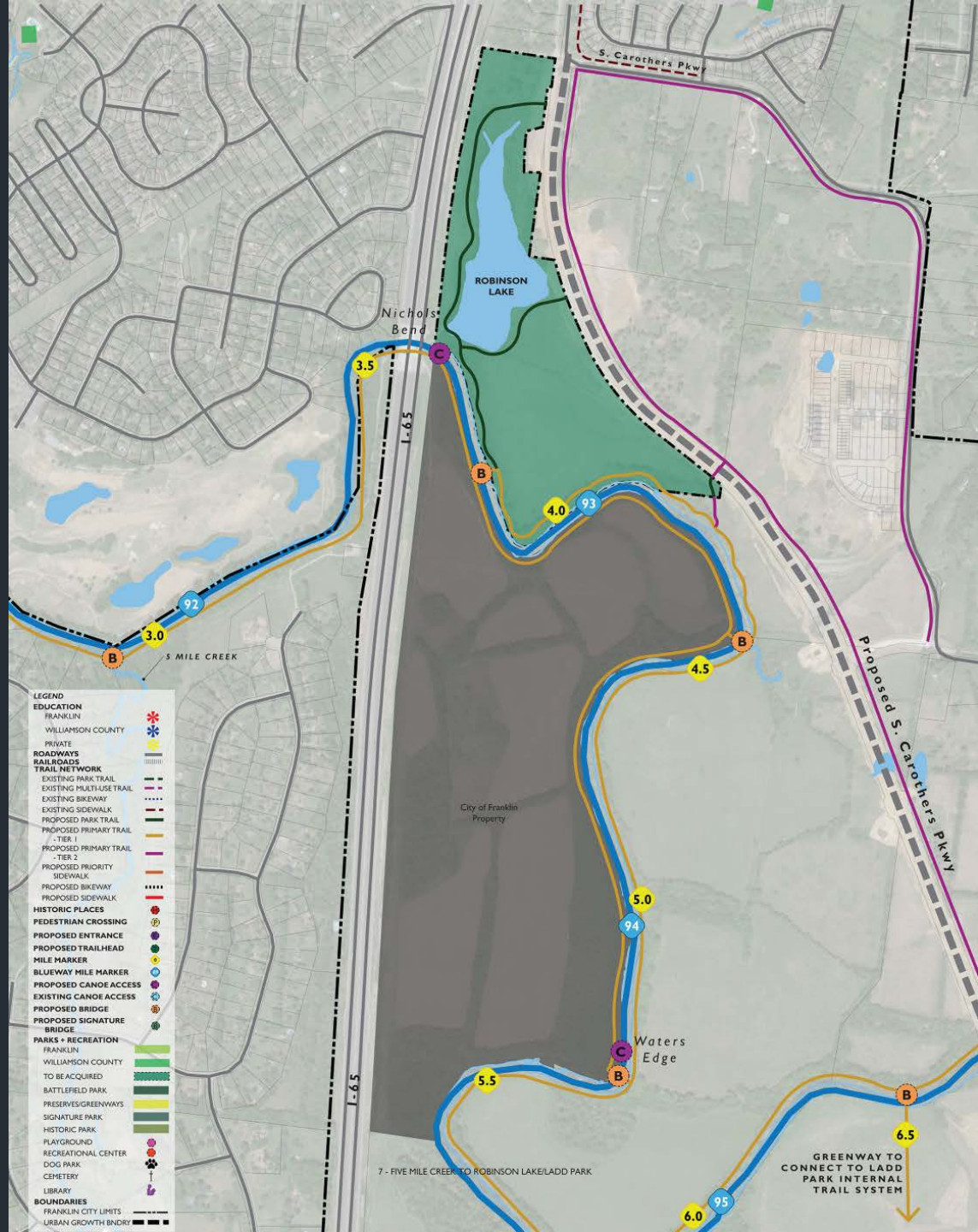



Riverwalk Images

Multi-Use Trails

Mountain Bike Trails

- Partner with local mountain bike associations
- Trails at Liberty Park and on park land dedication property

Blueways

- Install 5 access points in City's Canoe Access plan

Park Land Dedication

Three elements

- 1 Land requirement
- 2 Fee-in-lieu alternative to land requirement
- 3 Parks development fee

Capital Improvement Plan

Funding Sources

- City funds
- Park land dedication fund
- Hotel-motel tax
- Adequate facilities tax
- Capital fund
- Bond issue

Capital Improvement Plan

Other Funding Sources

- Friends of Franklin Parks
- Franklin's Charge
- Williamson County

Capital Improvement Plan

Grants

- TDEC Local Park and Recreation Fund
- TDOT Enhancement
- Nashville Area Metropolitan Planning Organization Congestion Mitigation Air Quality Program
- Historic

Capital Improvement Plan

Operating and Maintenance Costs

Projects	FY 2016	FY 2017	FY 2018	FY 2019	FY 2020	FY 2021	FY 2022	FY 2023	FY 2024	FY 2025	10 YEAR TOTAL
Greenway Trails	\$3,542,661	\$3,542,661	\$3,366,083	\$3,366,083	\$756,046	\$652,944	\$1,074,712	\$3,457,884	\$3,457,884	\$8,561,667	\$31,778,625
Mountain Bike Trails			\$100,000	\$100,000							\$200,000
Blueways	\$25,000		\$25,000		\$25,000		\$25,000		\$25,000		\$125,000
New Parks											
Carter's Hill Battlefield Park	\$116,290	\$36,550									\$152,840
East/Southeast Multi-Purpose Park			\$1,200,000	\$4,000,000	\$4,000,000	\$4,000,000					\$13,200,000
Bicentennial Park	\$658,200	\$165,000	\$150,000								\$973,200
Park at Harlinsdale Farm		\$600,000	\$425,000	\$200,000	\$500,000	\$400,000	\$1,000,000	\$1,000,000	\$1,000,000	\$1,000,000	\$6,125,000
Jim Warren Park				\$25,000	\$100,000	\$600,000	\$400,000	\$750,000	\$750,000		\$2,625,000
Liberty Park		\$55,000									\$55,000
Eastern Flank Battlefield Park	\$55,000	\$75,000	\$49,546								\$179,546
Miscellaneous Additions to Parks				\$350,000	\$350,000	\$350,000	\$350,000	\$250,000	\$250,000	\$250,000	\$2,150,000
Splash Pads		\$300,000		\$300,000							\$600,000
Maintenance Facilities				\$500,000	\$500,000						\$1,000,000
Cemetery Repairs	\$20,000	\$20,000	\$20,000	\$20,000	\$20,000	\$20,000	\$20,000	\$20,000	\$20,000	\$20,000	\$200,000
New Indoor Facility								\$100,000	\$4,162,500	\$4,162,500	\$8,425,000
TOTAL CAPITAL	\$4,417,151	\$4,794,211	\$5,335,629	\$8,861,083	\$6,251,046	\$6,022,944	\$2,869,712	\$5,577,884	\$9,665,384	\$13,994,167	\$67,789,211

Completion of improvement contracts at existing parks,
particularly in the identified "Park PA" (Parkland)
particular priority identified in the PA (Parkland)

Top Priorities

Implementation Plan

VISION

Provide high quality, accessible parks, historic sites, trails, and recreation amenities that will create positive recreational healthy experiences for all residents and visitors of the City that makes living, working, and playing in Franklin the City of choice for the region.

Implementation Plan

MISSION

Franklin Parks Department is an essential service established to improve the quality of life for all residents of the City by proactively responding to changing demographics and emerging trends while also maximizing all available resources to enhance each resident's health, promote economic vitality and long-term sustainability, now and for future generations.

Implementation Plan

Guiding Principals

- Sustainable Practices
- Partnerships to Support Capital and Operational Needs
- Health as our Fundamental Purpose
- The Common Good
- Excellence

Implementation Plan

Key Themes

- Community Health and Wellness
- Take Care of What We Own
- Financial Sustainability
- Building Community Relationships
- Youth Engagement and Activity
- Organizational Readiness

Park Land and Trails

To maintain a high quality, diverse and balanced park system that makes all parks, trails, and historic sites a place of civic pride that supports healthy and active lifestyles for people of all ages.

GOAL:

To achieve 12 acres per 1,000 population with a balance of active and passive parks distributed as equitably as possible throughout the City.

Implementation Plan

Facilities

Our vision for indoor and outdoor recreation facilities is to provide spaces that support the program needs of the City, in partnership with Williamson County, to build social, fitness, environmental, and sports opportunities for people of all ages.

GOAL:

Develop a program plan with the County and determine how much indoor facility space is needed, as well as location, and how to fund the development of these facilities in the most cost effective manner.

Implementation Plan

Programming

Our vision for programming is to reach out to people of all ages to encourage them to experience Franklin Parks through well designed programs that create lifetime users.

GOAL:

Determine what core programs will be developed and managed by Franklin Parks in the most cost effective manner.

Implementation Plan

Operations and Staffing

Our vision for operations, financing, and staffing is to ensure the proper level of care for managing the system is in place for the safety of patrons and visitors to the parks and recreation facilities.

GOAL:

Implement funding sources to support the operational needs of the Department based on community expectations and determine the right staffing levels based on the “right person,” “for the right job,” “with the right skill set,” “for the right pay” to achieve the outcomes desired by the City Council and residents.

Implementation Plan

Implementation Plan

- Strategies
- Tactics
- Group Responsible
- Start Date
- Performance Measures

Conclusion

- Recommendations provide a roadmap over 10 years to meet growing population and the expressed needs of residents
- Funding will be challenging given competing priorities
- Number 1 priority clearly should be the greenway/trail network including the “Riverwalk”
- When implemented, the recommendations will add significantly to the quality of life in Franklin

Comprehensive Parks and Recreation Master Plan

BWSC | BARGE
WAGGONER
SUMNER &
CANNON, INC.

