

CORNERSTONE - 33 LOTS
14 - NUMBER OF EXISTING POLES ●
185' - EXISTING AVERAGE POLE SPACING
17 - PROPOSED POLES ●

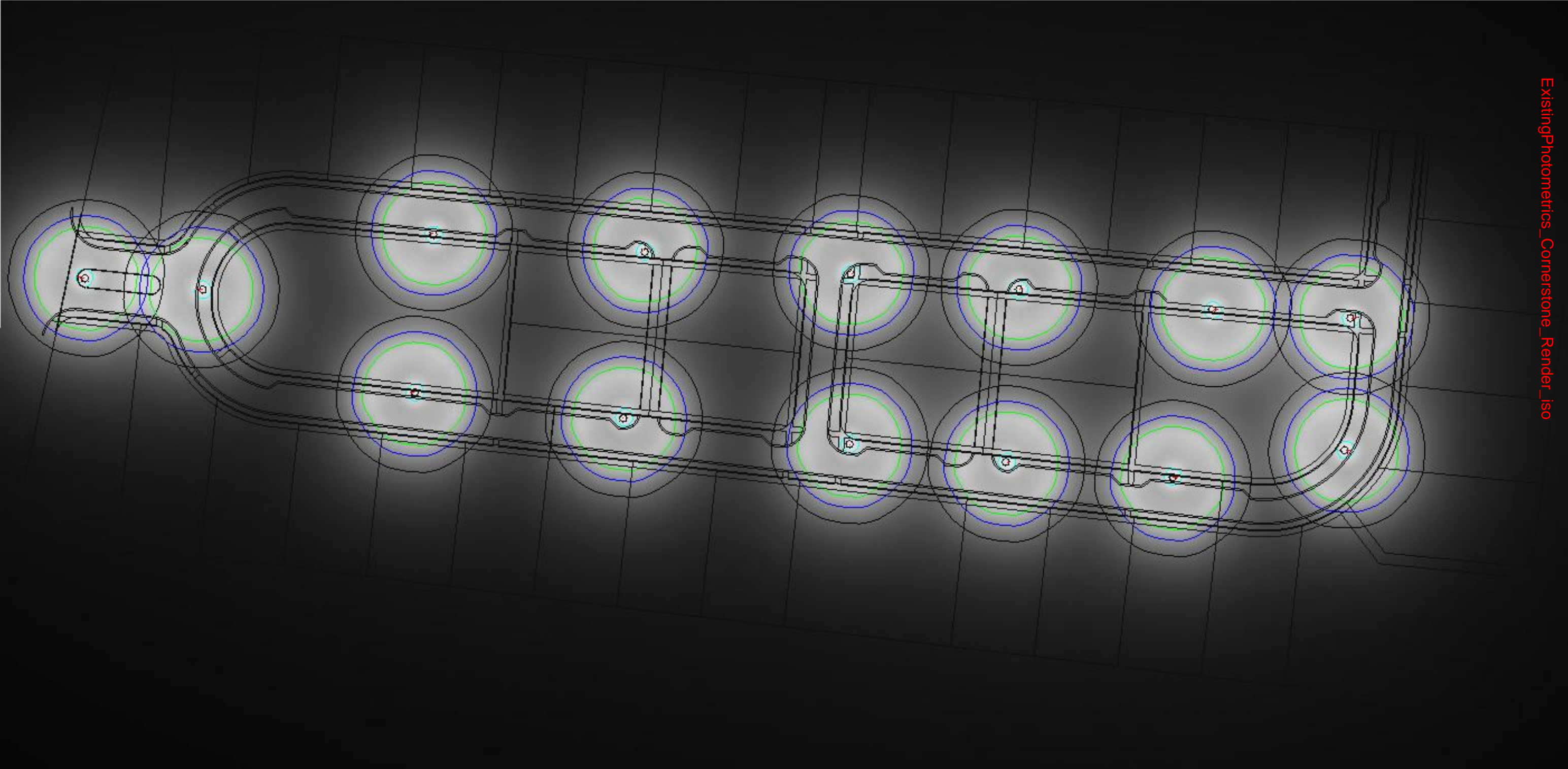

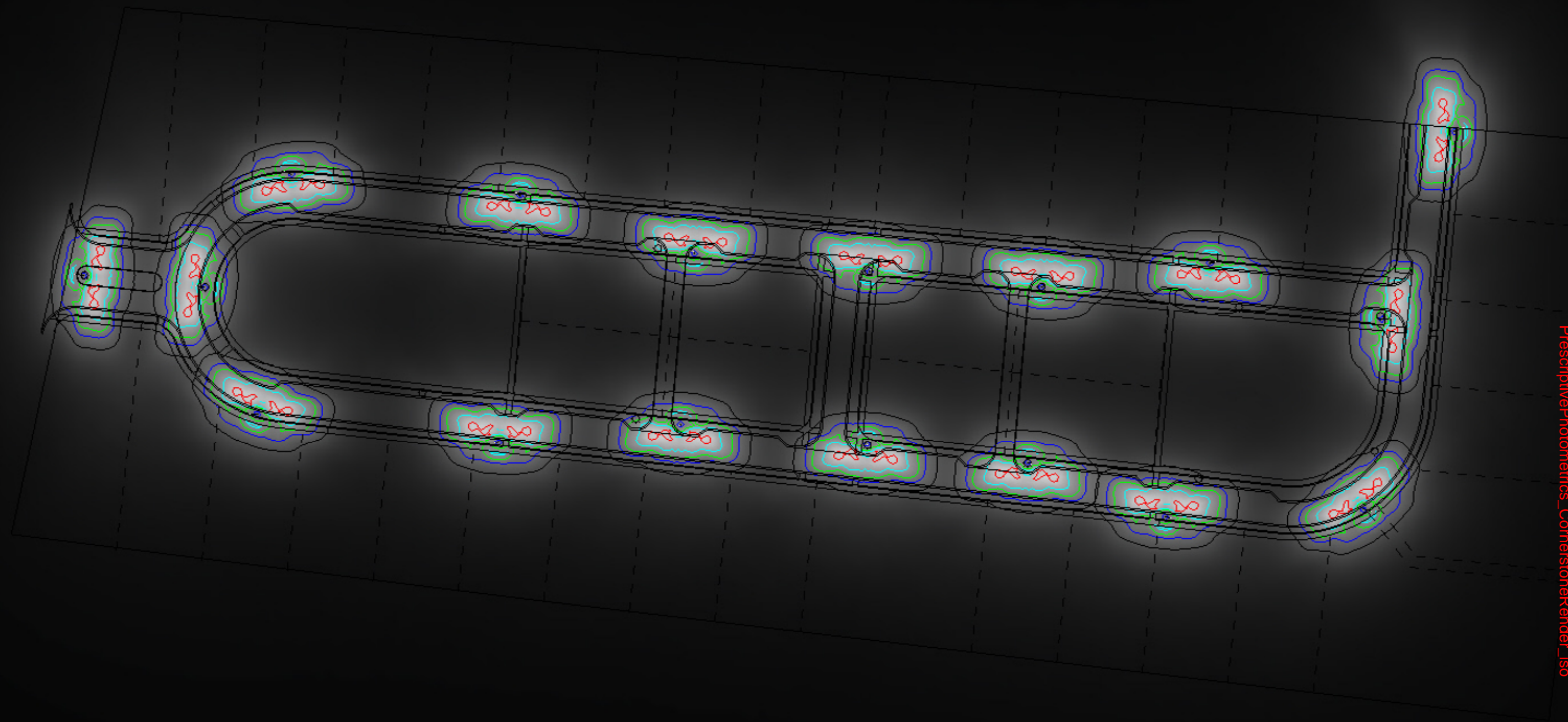



CREEKSTONE - 121 LOTS
19 - NUMBER OF EXISTING POLES ●
291' - EXISTING AVERAGE POLE SPACING
26 - PROPOSED POLES ●



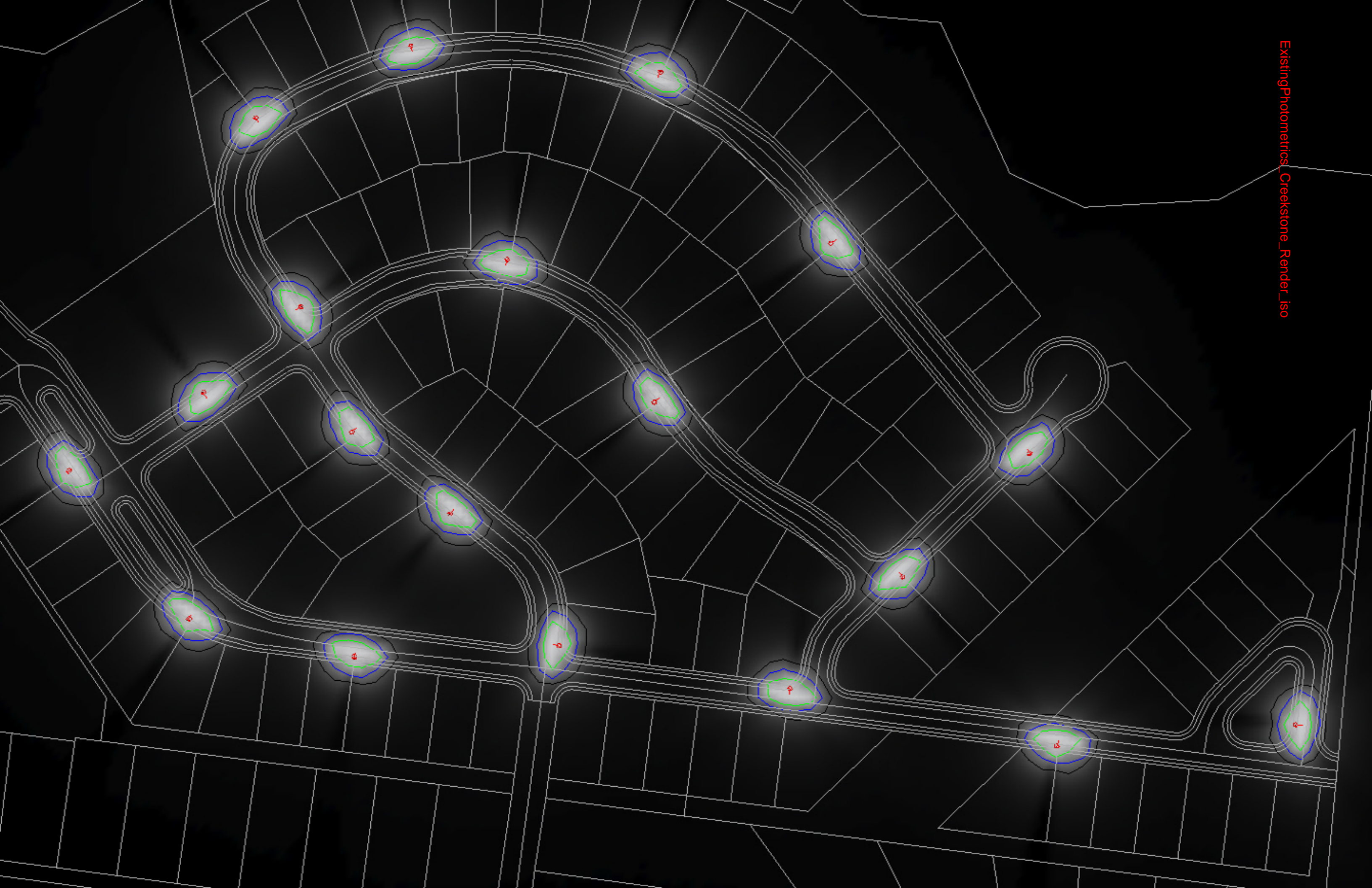

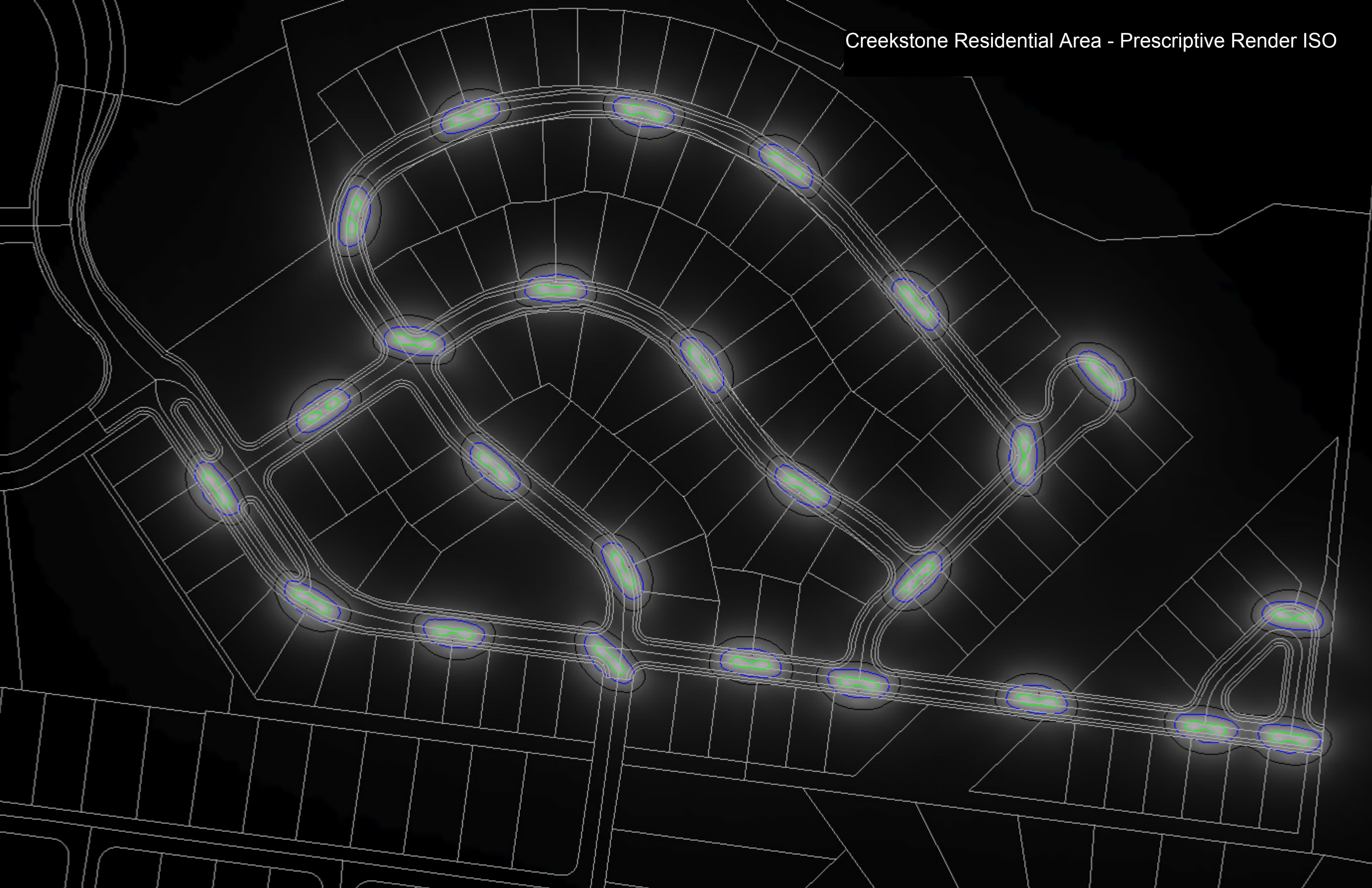

FIELDSTONE FARMS - 232 LOTS
35 - NUMBER OF EXISTING POLES ●
221' - EXISTING AVERAGE POLE SPACING
42 - PROPOSED POLES ●

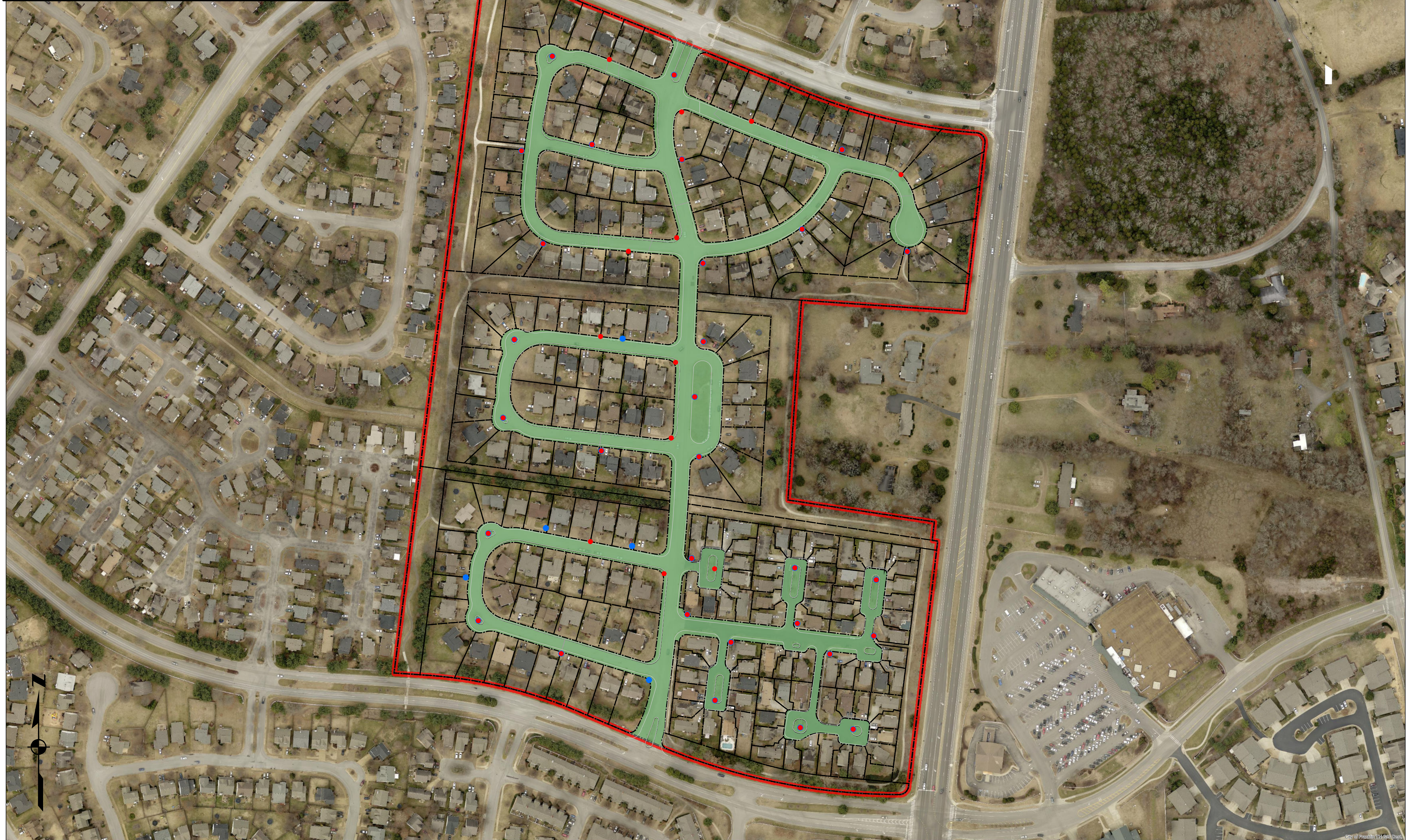



ExistingPhotometrics_FieldstoneFarms_Render_ISO

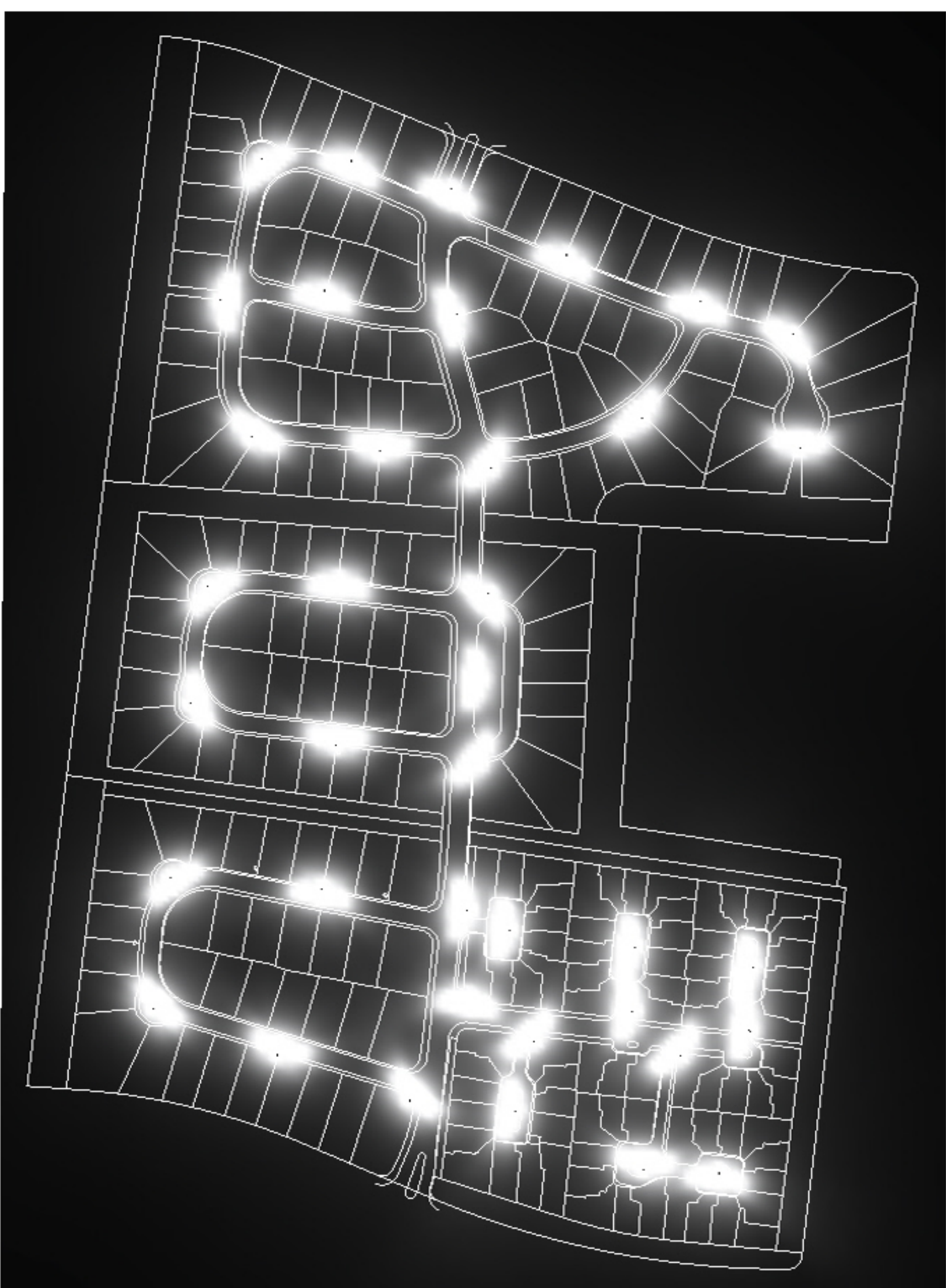

PrescriptivePhotometrics_FieldstoneFarms_Render_ISO

POLK PLACE - 356 LOTS
46 - NUMBER OF EXISTING POLES ●
343' - EXISTING AVERAGE POLE SPACING
58- PROPOSED POLES ●



