CITY OF FRANKLIN	YEAR	SHEET NO.
	2018	1 OF 1

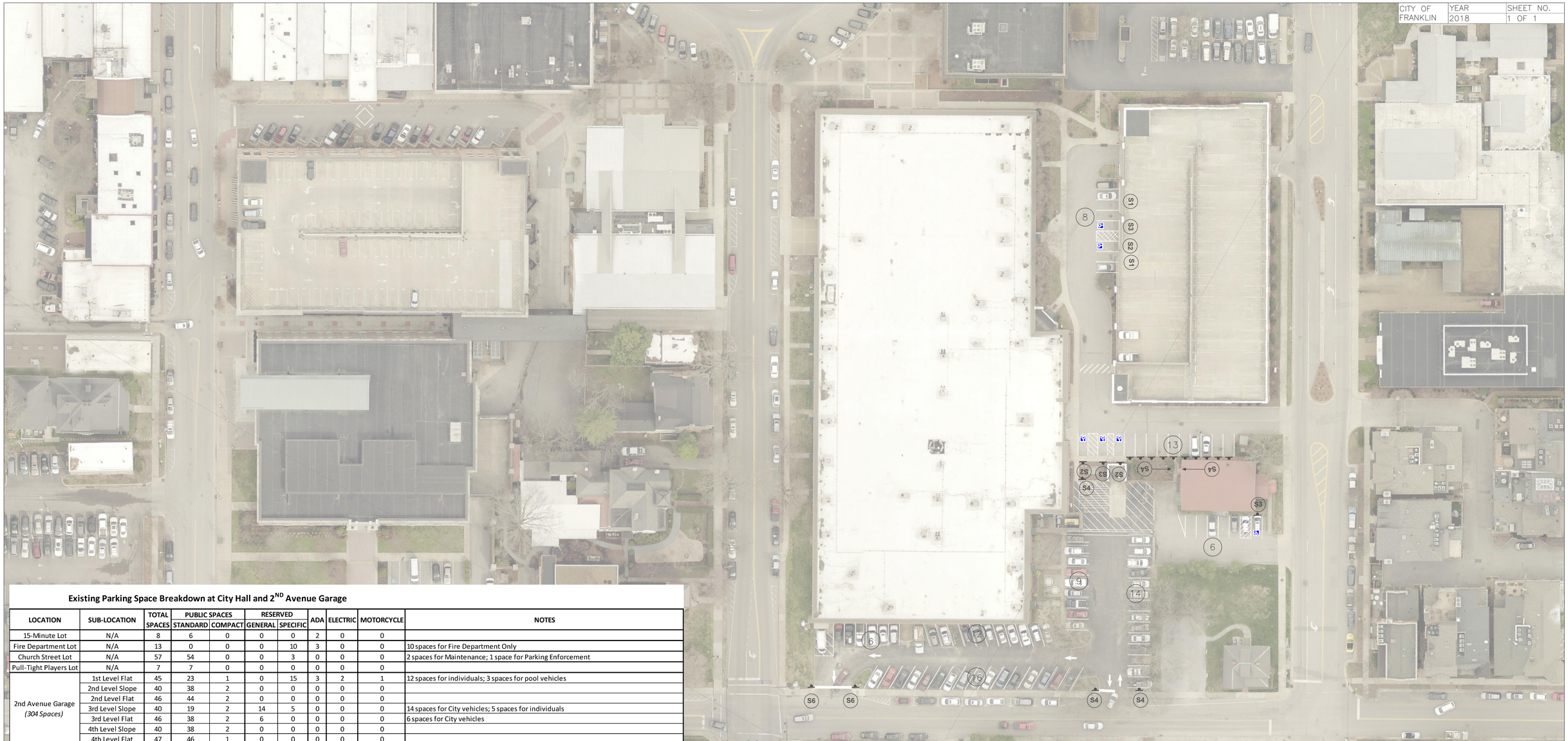

Existing Parking Space Breakdown at City Hall and 2ND Avenue Garage

LOCATION	SUB-LOCATION	TOTAL SPACES	PUBLIC SPACES STANDARD	PUBLIC SPACES COMPACT	RESERVED GENERAL	RESERVED SPECIFIC	ADA	ELECTRIC	MOTORCYCLE	NOTES
15-Minute Lot	N/A	8	6	0	0	0	2	0	0	
Fire Department Lot	N/A	13	0	0	0	10	3	0	0	10 spaces for Fire Department Only
Church Street Lot	N/A	57	54	0	0	3	0	0	0	2 spaces for Maintenance; 1 space for Parking Enforcement
Pull-Tight Players Lot	N/A	7	7	0	0	0	0	0	0	
2nd Avenue Garage *(304 Spaces)*	1st Level Flat	45	23	1	0	15	3	2	1	12 spaces for individuals; 3 spaces for pool vehicles
	2nd Level Slope	40	38	2	0	0	0	0	0	
	2nd Level Flat	46	44	2	0	0	0	0	0	
	3rd Level Slope	40	19	2	14	5	0	0	0	14 spaces for City vehicles; 5 spaces for individuals
	3rd Level Flat	46	38	2	6	0	0	0	0	6 spaces for City vehicles
	4th Level Slope	40	38	2	0	0	0	0	0	
	4th Level Flat	47	46	1	0	0	0	0	0	
TOTALS:		**389**	**313**	**12**	**20**	**33**	**8**	**2**	**1**	
PERCENT (%) OF TOTAL:		**100%**	**80.5%**	**3.1%**	**5.1%**	**8.5%**	**2.1%**	**0.5%**	**0.3%**	

Proposed Parking Space Breakdown at City Hall and 2ND Avenue Garage

LOCATION	SUB-LOCATION	TOTAL SPACES	PUBLIC SPACES STANDARD	PUBLIC SPACES COMPACT	RESERVED GENERAL	RESERVED SPECIFIC	ADA	ELECTRIC	MOTORCYCLE	NOTES
15-Minute Lot	N/A	8	6	0	0	0	2	0	0	Change Sign: 8AM-5PM Monday-Friday; Excluding City Holidays
Fire Department Lot	N/A	13	0	0	0	10	3	0	0	10 spaces for Fire Department Only; 7AM-6PM Monday - Friday; Excluding City Holidays
Church Street Lot	N/A	57	54	0	0	3	0	0	0	Reserved for all City Vehicles. 4 Excess spaces estaimted.
Pull-Tight Players Lot	N/A	6	5	0	0	0	1	0	0	Add one van accessible ADA stall
2nd Avenue Garage *(304 Spaces)*	1st Level Flat NOTE 1	45	33	1	0	5	3	2	1	Reserved Spaces Include: Mayor, City Administrator, City Judge, BOMA, pool vehicle
	2nd Level Slope	40	38	2	0	0	0	0	0	
	2nd Level Flat	46	44	2	0	0	0	0	0	
	3rd Level Slope	40	38	2	0	0	0	0	0	
	3rd Level Flat	46	44	2	0	0	0	0	0	
	4th Level Slope	40	38	2	0	0	0	0	0	
	4th Level Flat	47	46	1	0	0	0	0	0	
TOTALS:		**388**	**346**	**12**	**0**	**18**	**9**	**2**	**1**	
PERCENT (%) OF TOTAL:		**100%**	**89.2%**	**3.1%**	**0.0%**	**4.6%**	**2.3%**	**0.5%**	**0.3%**	

NOTE 1: Reserve Spaces to the Right as you enter the garage from 2nd Ave South. Reserved M-F 7AM-6PM; Excluding City Holidays.
NOTE 2: The City currently has 63 vehicles located at City Hall (53 department vehicles + 10 Fire Department vehicles)

R7-108 12"X18"

S1

R7-8 12"X18"

S2

R7-8 12"X18" R7-8a 18"X9"

S3

24"X18"

S4

R7-108 12"X18"

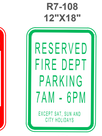

S5

R5-1 30"X30"

S6

THE CITY OF FRANKLIN PARKING EXHIBIT

NO.	DATE	REVISION

SCALE: 1" = 30'