



March 27, 2014
Catherine Powers, Director
Planning and Neighborhood Services

Request for Plan of Services

Dear Catherine,

I am working with Mr. Glenn Adams, the owner of Map 079 Parcels 60.07 and 60.01, and Lipscomb University Trust, owner of Map 079M B Parcel 1 in Williamson County, Tennessee. They are requesting annexation of their property into the City of Franklin. I have attached an Exhibit A showing the location of the approximate 11 acres located just south of Murfreesboro Road. We are requesting a plan of services for the property to be annexed. A legal description of the property will be provided with a boundary survey when the annexation request is filed.

This property is planned for the development of 22 single family detached homes. A Development Plan and a Rezoning Request will be filed concurrently with the Annexation Request. Exhibit B included herein shows the proposed plan. The property lays within the McEwen Character Area #4. The guiding principles for this area state that the development of this area is appropriate for Single Family Detached Homes.

The water service provider for this area is Milcrofton Utility District. The sewer service provider is City of Franklin. A sewer availability request has been filed with the City of Franklin, and a sewer man hole exists on the property.

Please do not hesitate to contact me if you have any questions or need any additional information.

Sincerely,

Steve Bethel

A handwritten signature in black ink, appearing to read "Steve Bethel", written in a cursive style.

1212 Hoss Road Powell, TN 37849

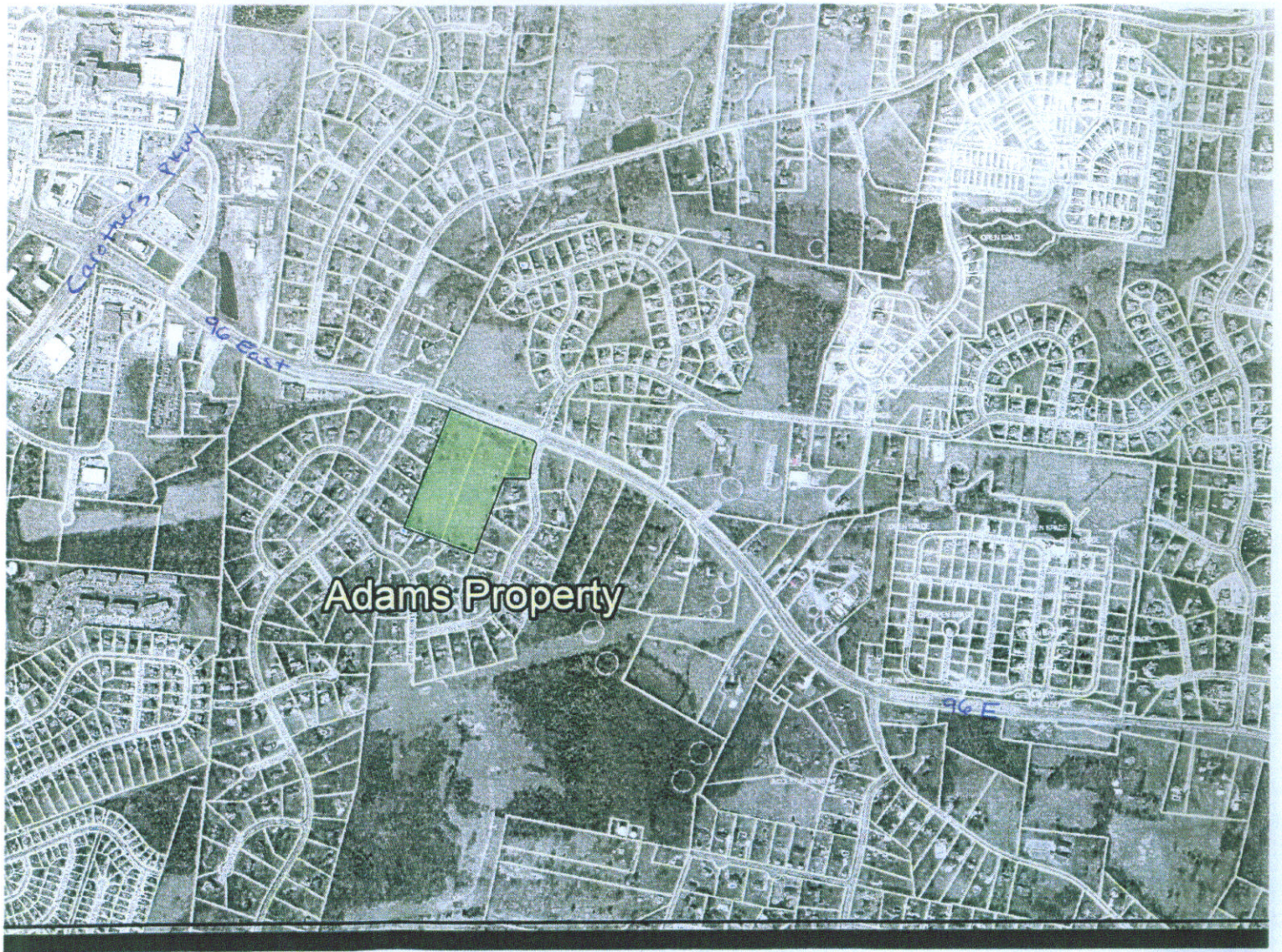

ADAMS PROPERTY
FRANKLIN, TN



Exhibit A