

RANCO FARMS SUBDIVISION, REVISION 2, LOT 2, SITE PLANS MALLORY GREEN FOR AL. NEYER, LLC

CONTACTS

OWNER/DEVELOPER

AL. NEYER, LLC
PATRICK W. GILBERT
302 WEST 3rd STREET, SUITE 800
CINCINNATI, OH 45202
(513) 527-1837
PGILBERT@NEYER.COM

CIVIL

RAGAN-SMITH-ASSOCIATES
WES MAGILL
315 WOODLAND STREET
NASHVILLE, TN 37206
(615) 244-8591
WMAGILL@RAGANSMITH.COM

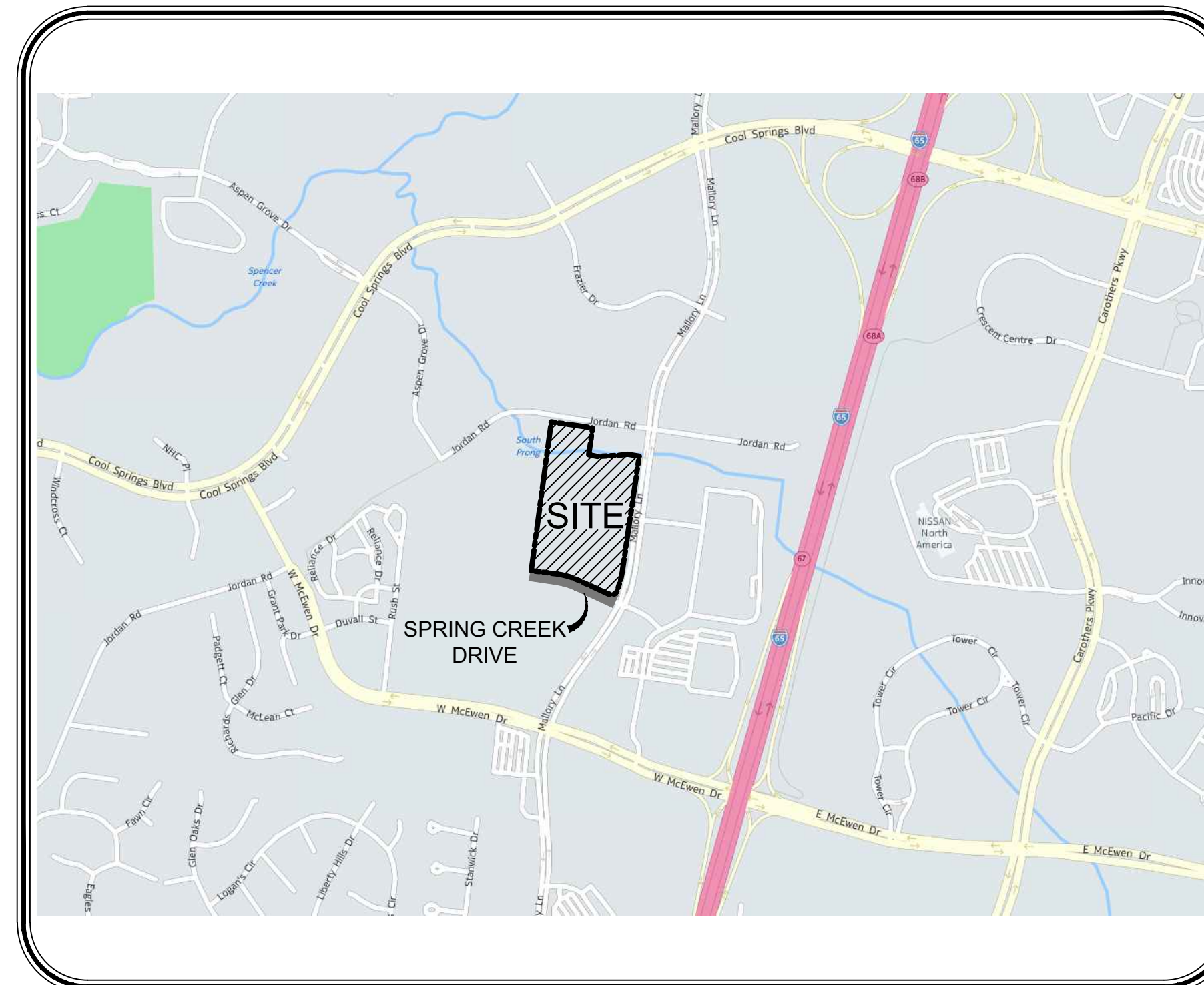

LOCATION MAP
SCALE: 1"=1000'

TAX MAP 62, PARCEL 21.00
CITY OF FRANKLIN,
WILLIAMSON COUNTY,
TENNESSEE

INDEX OF SHEETS

SHEET DESCRIPTION

C0.0 COVER SHEET

CIVIL PLANS

C0.1 CIVIL NOTES
C1.1 EXISTING CONDITIONS
C2.1 ROADWAY LAYOUT PLAN
C3.1 ROADWAY GRADING, DRAINAGE AND EROSION CONTROL PLAN
C3.2 ROADWAY PLAN AND PROFILE - SPRING CREEK DRIVE
C4.1 ROADWAY DETAILS

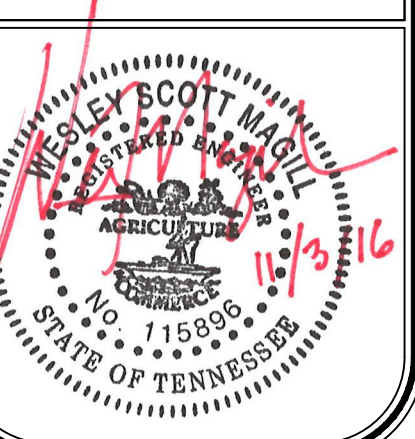

FRANKLIN PROJECT #6249

RANCO FARMS SUBDIVISION, LOT 2, REVISION 2,
ROADWAY INFRASTRUCTURE PLANS, SPRING CREEK DR.

FOR
AL. NEYER, LLC

CITY OF FRANKLIN, WILLIAMSON COUNTY, TENNESSEE



Know what's below.
Call before you dig.

THE CITY OF FRANKLIN IS NOT A MEMBER OF TN ONE CALL. IT IS THE CONTRACTOR'S RESPONSIBILITY TO CONTACT FRANKLIN WATER MANAGEMENT, NO LESS THAN 72 HOURS PRIOR TO COMMENCING WORK

JOB NO.	WK. ORDER	DESIGNED:	DRAWN:	SCALE:	DATE:	REVISIONS
16065	0569	E. PARL	B. SHRUM	AS NOTED	NOVEMBER 3, 2016	

COVER SHEET

C0.0

RSA STANDARD NOTES

SITE GENERAL NOTES

- 1. THE CONTRACTOR SHALL VERIFY THE LOCATION OF ALL EXISTING UTILITIES IN THE PROXIMITY OF THE CONSTRUCTION AREA AND REPORT ANY DISCREPANCIES TO THE OWNER'S REPRESENTATIVE PRIOR TO BEGINNING WORK.
2. THE CONTRACTOR SHALL CONFORM TO ALL LOCAL, STATE AND FEDERAL CODES AND OBTAIN ALL PERMITS PRIOR TO BEGINNING WORK.
3. THE CONTRACTOR SHALL CHECK ALL FINISHED GRADES AND DIMENSIONS AND REPORT ANY DISCREPANCIES TO THE OWNER'S REPRESENTATIVE PRIOR TO BEGINNING WORK.
4. DIMENSIONS ARE TO THE FACE OF CURB, EDGE OF CONCRETE AND FACE OF BUILDING UNLESS NOTED OTHERWISE.
5. PROPOSED BUILDING FOOTPRINT IS FOR GRAPHIC PURPOSES ONLY. CONTRACTOR SHALL USE THE CURRENT ARCHITECTURAL DRAWINGS FOR BUILDING STAKEOUT AND VERIFY THAT THERE ARE NO DISCREPANCIES WITH THESE PLANS.
6. ALL TRAFFIC MARKINGS SHALL CONFORM TO THE MANUAL OF UNIFORM TRAFFIC CONTROL DEVICE (MUTCD). ALL PAVEMENT MARKING SHALL BE THERMOPLASTIC UNLESS DIRECTED OTHERWISE BY THE OWNER'S REPRESENTATIVE.
7. ALL HANDICAP RAMPS, PARKING SPACES AND ACCESSIBLE ROUTES SHALL COMPLY WITH THE CURRENT ADA REQUIREMENTS.
8. EXTERIOR DOOR LANDINGS SHALL BE PROVIDED PER THE LOCAL BUILDING CODE. CONTRACTOR SHALL COORDINATE DOOR LOCATIONS AND ADJACENT SIDEWALK/LANDING GRADES WITH THESE PLANS AND REPORT ANY DISCREPANCIES TO THE OWNER'S REPRESENTATIVE.

SITE CONSTRUCTION NOTES

- 1. THE NECESSARY PERMITS FOR THE WORK SHOWN ON THESE SITE DEVELOPMENT PLANS WILL BE OBTAINED BY THE CONTRACTOR PRIOR TO COMMENCEMENT OF ANY WORK ON THIS PROJECT. THE CONTRACTOR SHALL GIVE ALL NECESSARY NOTICES AND OBTAIN ALL PERMITS AND PAY ALL FEES INVOLVED IN SECURING SAID PERMITS. HE SHALL ALSO COMPLY WITH ALL CITY, COUNTY AND STATE BUILDING LAWS, ORDINANCES OR REGULATIONS RELATING TO THE CONSTRUCTION OF THE PROJECT.
2. THE CONTRACTOR SHALL BE RESPONSIBLE FOR AND SHALL BEAR ALL EXPENSES OF FIELD STAKING NECESSARY FOR SITE AND BUILDING LAYOUT. ALL LAYOUT SHALL BE PERFORMED IN ACCORDANCE WITH THE SITE LAYOUT PLAN.
3. THE LOCATION OF EXISTING PIPING AND UNDERGROUND UTILITIES, SUCH AS WATER AND GAS LINES, ELECTRICAL AND TELEPHONE CONDUITS, ETC., AS SHOWN ON THIS PORTION OF THE PLANS HAVE BEEN DETERMINED FROM THE BEST AVAILABLE INFORMATION BY ACTUAL SURVEYS, OR TAKEN FROM THE RECORDS AND DRAWINGS OF THE EXISTING UTILITIES. HOWEVER, THE CIVIL ENGINEER DOES NOT ASSUME RESPONSIBILITY THAT, DURING CONSTRUCTION, THE POSSIBILITY OF UTILITIES OTHER THAN THOSE SHOWN MAY BE ENCOUNTERED OR THAT ACTUAL LOCATION OF THOSE SHOWN MAY VARY SOMEWHAT FROM THE LOCATION DESIGNATED ON THIS PORTION OF THE PLANS. IN AREAS WHERE IT IS NECESSARY THAT THE EXACT LOCATIONS OF UNDERGROUND LINES BE KNOWN, THE CONTRACTOR SHALL, AT HIS OWN EXPENSE, FURNISH ALL LABOR AND TOOLS TO EITHER VERIFY AND SUBSTANTIATE OR DEFINITELY ESTABLISH THE LOCATION OF THE LINES.
4. THE CONTRACTOR MUST UNDERSTAND THAT THE WORK IS ENTIRELY AT HIS RISK UNTIL SAME IS ACCEPTED AND HE WILL BE HELD RESPONSIBLE FOR ITS SAFETY BY THE OWNER. THEREFORE, THE CONTRACTOR SHALL FURNISH AND INSTALL ALL NECESSARY TEMPORARY WORKS FOR THE PROTECTION OF THE WORK, INCLUDING BARRICADES, WARNING SIGNS, AND LIGHTS.
5. THE SITE DEVELOPMENT PORTION OF THIS PROJECT WILL BE SUBJECT TO THE INSPECTION AND FINAL APPROVAL OF THE LOCAL PLANNING, CODES, WATER AND SEWER DEPARTMENTS (AND/OR UTILITY DISTRICTS), ENGINEERING/PUBLIC WORKS DEPARTMENTS AND FIRE MARSHAL'S OFFICE.
6. IF, DURING THE CONSTRUCTION OF THE SITE DEVELOPMENT PORTION OF THIS PROJECT, A QUESTION OF INTENT OR CLARITY ARISES FROM EITHER THE PLANS OR SPECIFICATIONS, THE CONTRACTOR WILL IMMEDIATELY BRING THE MATTER TO THE ATTENTION OF THE CIVIL ENGINEER OR OWNER'S REPRESENTATIVE FOR RESOLUTION BEFORE THE AFFECTED WORK ITEMS ARE INITIATED OR PURSUED FURTHER.
7. THE CONTRACTOR WILL EXERCISE EXTREME CAUTION IN THE USE OF EQUIPMENT IN AND AROUND OVERHEAD AND/OR UNDERGROUND POWER LINES. IF AT ANY TIME IN THE PURSUIT OF THIS WORK THE CONTRACTOR MUST WORK IN CLOSE PROXIMITY OF THE ABOVE-NOTED LINES, THE ELECTRIC AND/OR TELEPHONE COMPANIES SHALL BE CONTACTED PRIOR TO SUCH WORK AND THE PROPER SAFETY MEASURES TAKEN. THE CONTRACTOR SHOULD MAKE A THOROUGH EXAMINATION OF THE OVERHEAD LINES IN THE PROJECT AREA PRIOR TO THE INITIATION OF CONSTRUCTION.
8. THE CONTRACTOR SHALL BE RESPONSIBLE FOR ANY DAMAGE DONE TO THE PREMISES OR ADJACENT PREMISES, OR INJURIES TO THE PUBLIC DURING THE CONSTRUCTION OF THE WORK, CAUSED BY HIMSELF, HIS SUBCONTRACTORS, OR THE CARELESSNESS OF ANY OF HIS EMPLOYEES.

DEMOLITION NOTES

- 1. THE CONTRACTOR WILL BE REQUIRED TO REMOVE ALL EXCAVATED MATERIALS AND SUCH ITEMS SHALL BECOME THE PROPERTY OF THE CONTRACTOR. ALL ITEMS SHALL BE PROPERLY DISPOSED OF AT AN OFF-SITE LOCATION. THE CONTRACTOR SHALL OUTLINE ANY AND ALL POSSIBLE HAUL ROUTES AND SHALL BE PREPARED TO SUBMIT SUCH TO THE LOCAL JURISDICTION PUBLIC WORKS DEPARTMENT, THE CIVIL ENGINEER AND OTHER AUTHORITIES FOR APPROVAL.
2. IF, AT ANY TIME, PRIOR TO OR DURING THE DEMOLITION WORK, HAZARDOUS MATERIAL IS ENCOUNTERED, THE CONTRACTOR SHALL NOTIFY THE OWNER'S REPRESENTATIVE AND APPROPRIATE GOVERNMENTAL AGENCY.
3. THE CONTRACTOR SHALL NOTIFY ADJACENT OWNERS OF WORK THAT MAY AFFECT THEIR PROPERTY, POTENTIAL NOISE, UTILITY OUTAGE OR DISRUPTION. SUCH OPERATIONS SHALL BE CONDUCTED BY THE CONTRACTOR WITH MINIMUM INTERFERENCE TO ADJACENT OWNERS. ADJACENT EGRESS AND ACCESS SHALL BE PROPERLY MAINTAINED AT ALL TIMES. DO NOT CLOSE OR OBSTRUCT ANY ROADWAYS, PARKING OR SIDEWALKS WITHOUT PERMISSION FROM THE ADJACENT OWNERS OR THE LOCAL JURISDICTION PUBLIC WORKS DEPARTMENT.
4. PRIOR TO THE COMMENCEMENT OF DEMOLITION/GRADING OPERATIONS, ALL OVERHEAD AND UNDERGROUND UTILITIES SHALL BE LOCATED. ALL REMOVAL AND/OR RELOCATION OF UTILITIES SHALL BE COORDINATED WITH THE RESPECTIVE UTILITY COMPANIES.
5. THE CONTRACTOR WILL PROVIDE ALL NECESSARY PROTECTIVE MEASURES TO SAFEGUARD EXISTING UTILITIES FROM DAMAGE DURING CONSTRUCTION OF THIS PROJECT. IN THE EVENT THAT SPECIAL EQUIPMENT IS REQUIRED TO WORK OVER OR AROUND THE UTILITIES, THE CONTRACTOR WILL BE REQUIRED TO FURNISH SUCH EQUIPMENT AT NO ADDITIONAL COST TO OWNER.
6. THE CONTRACTOR WILL BE SOLELY RESPONSIBLE FOR CONTACTING ALL AFFECTED UTILITIES PRIOR TO SUBMITTING HIS BID TO DETERMINE THE EXTENT TO WHICH UTILITY DISCONNECTIONS AND/OR ADJUSTMENTS WILL HAVE UPON THE SCHEDULE OF THE WORK FOR THE PROJECT. SOME UTILITY FACILITIES MAY NEED TO BE ADJUSTED CONCURRENTLY WITH THE CONTRACTOR'S OPERATIONS, WHILE SOME WORK MAY BE REQUIRED AROUND UTILITY FACILITIES THAT WILL REMAIN IN PLACE. IT IS UNDERSTOOD AND AGREED THAT THE CONTRACTOR WILL RECEIVE NO ADDITIONAL COMPENSATION FOR DELAYS OR INCONVENIENCE CAUSED BY THE UTILITY ADJUSTMENT.

EROSION PREVENTION AND SEDIMENT CONTROLS

DESIGN, INSPECTION, AND MAINTENANCE OF BMPs DESCRIBED AND SHOWN ON THESE PLANS SHALL BE CONSISTENT OR EXCEED RECOMMENDATIONS CONTAINED IN THE CURRENT EDITION OF TDEC'S TENNESSEE EROSION CONTROL HANDBOOK.

- 1. ALL CONTROL MEASURES MUST BE PROPERLY INSTALLED AND MAINTAINED IN ACCORDANCE WITH THE MANUFACTURER'S SPECIFICATIONS, TDEC AND LOCAL STANDARDS.
2. BMP CAPACITY [SEDIMENT TRAPS, SILT FENCES, SEDIMENTATION PONDS, AND OTHER SEDIMENT CONTROL] SHALL NOT BE REDUCED BY MORE THAN 50% AT ANY GIVEN TIME. IF PERIODIC INSPECTIONS OR OTHER INFORMATION INDICATES A CONTROL HAS BEEN USED INAPPROPRIATELY OR INCORRECTLY, THE CONTRACTOR MUST REPLACE OR MODIFY THE CONTROL FOR RELEVANT SITE SITUATIONS.
3. WHERE PERMANENT OR TEMPORARY VEGETATION COVER IS USED AS A CONTROL MEASURE, THE TIMING OF THE PLANTING IS CRITICAL. PLANNING FOR PLANTING OF VEGETATION COVER DURING WINTER OR DRY MONTHS SHOULD BE AVOIDED.
4. IF SEDIMENT ESCAPES THE PERMITTED AREA, OFF-SITE ACCUMULATIONS OF SEDIMENT THAT HAVE NOT REACHED A STREAM MUST BE REMOVED AT A FREQUENCY SUFFICIENT TO MINIMIZE OFFSITE IMPACTS. THE CONTRACTOR SHALL NOT INITIATE REMEDIATION/RESTORATION OF A STREAM WITHOUT CONSULTING THE DIVISION FIRST. THE NOI GENERAL PERMIT DOES NOT AUTHORIZE ACCESS TO PRIVATE PROPERTY. ARRANGEMENTS CONCERNING REMOVAL OF SEDIMENT ON ADJOINING PROPERTY MUST BE SETTLED BY THE CONTRACTOR AND ADJOINING LANDOWNER.
5. LITTER, CONSTRUCTION DEBRIS, AND CONSTRUCTION CHEMICALS EXPOSED TO STORM WATER SHALL BE PICKED UP PRIOR TO ANTICIPATED STORM EVENTS OR BEFORE BEING CARRIED OFF OF THE SITE BY WIND OR OTHERWISE PREVENTED FROM BECOMING A POLLUTANT SOURCE FOR STORM WATER DISCHARGES. AFTER USE, MATERIALS USED FOR EPSC SHOULD BE REMOVED OR OTHERWISE PREVENTED FROM BECOMING A POLLUTANT SOURCE FOR STORM WATER DISCHARGE.
6. ERODIBLE MATERIAL STORAGE AREAS (INCLUDING OVERBURDEN AND STOCKPILES OF SOIL) AND BORROW PITS ARE CONSIDERED PART OF THE SITE AND SHOULD BE ADDRESSED WITH APPROPRIATE BMP'S ACCORDINGLY.
7. PRE-CONSTRUCTION VEGETATIVE GROUND COVER SHALL NOT BE DESTROYED, REMOVED, OR DISTURBED MORE THAN 15 DAYS PRIOR TO GRADING OR EARTH MOVING UNLESS THE AREA IS STABILIZED. CONTRACTOR SHALL SEQUENCE EVENTS TO MINIMIZE THE EXPOSURE TIME OF GRADED OR DENUDED AREAS. CLEARING AND GRUBBING SHALL BE HELD TO THE MINIMUM NECESSARY FOR GRADING AND EQUIPMENT OPERATION. EXISTING VEGETATION AT THE SITE SHOULD BE PRESERVED TO THE MAXIMUM EXTENT PRACTICABLE.
8. EPSC MEASURES MUST BE IN PLACE AND FUNCTIONAL BEFORE MOVING OPERATIONS BEGIN AND MUST BE CONSTRUCTED AND MAINTAINED THROUGHOUT THE CONSTRUCTION PERIOD. TEMPORARY MEASURES MAY BE REMOVED AT THE BEGINNING OF THE WORKDAY, BUT MUST BE REPLACED AT THE END OF THE WORKDAY.
9. THE FOLLOWING RECORDS SHALL BE MAINTAINED ON OR NEAR SITE: THE DATES WHEN MAJOR GRADING ACTIVITIES OCCUR; THE DATES WHEN CONSTRUCTION ACTIVITIES TEMPORARILY OR PERMANENTLY CEASE OR A PORTION OF THE SITE; THE DATES WHEN STABILIZATION MEASURES ARE INITIATED; INSPECTION RECORDS AND RAINFALL RECORDS. CONTRACTOR SHALL MAINTAIN A RAIN GAUGE AND DAILY RAINFALL RECORDS AT THE SITE, OR USE A REFERENCE SITE FOR A RECORD OF DAILY AMOUNT OF PRECIPITATION.
10. A COPY OF THE SWPPP SHALL BE RETAINED ON-SITE AND SHOULD BE ACCESSIBLE TO THE DIRECTOR AND THE PUBLIC. ONCE SITE IS INACTIVE OR DOES NOT HAVE AN ONSITE LOCATION ADEQUATE TO STORE THE SWPPP, THE LOCATION OF THE SWPPP, ALONG WITH THE CONTACT PHONE NUMBER, SHALL BE POSTED ON-SITE. IF THE SWPPP IS LOCATED OFF-SITE, REASONABLE LOCAL ACCESS TO THE PLAN, DURING NORMAL WORKING HOURS, MUST BE PROVIDED.
11. OFF-SITE VEHICLE TRACKING OF SEDIMENTS AND THE GENERATION OF DUST SHALL BE MINIMIZED. A STABILIZED CONSTRUCTION ACCESS (A POINT OF ENTRANCE/EXIT TO A CONSTRUCTION SITE) SHALL BE CONSTRUCTED AS NEEDED TO REDUCE THE TRACKING OF MUD AND DIRT ONTO PUBLIC ROADS BY CONSTRUCTION VEHICLES.
12. INSPECTIONS MUST BE PERFORMED AT LEAST TWICE EVERY CALENDAR WEEK. INSPECTIONS SHALL BE PERFORMED AT LEAST 72 HOURS APART. WHERE SITES OR PORTIONS OF CONSTRUCTION SITES HAVE BEEN TEMPORARILY STABILIZED, OR RUNOFF IS UNLIKELY DUE TO WINTER CONDITIONS OR DUE TO EXTREME DROUGHT, SUCH INSPECTION HAS TO BE CONDUCTED ONCE PER MONTH UNTIL THAWING OR PRECIPITATION RESULTS IN RUNOFF OR CONSTRUCTION ACTIVITIES RESUMES. INSPECTION REQUIREMENT DO NOT APPLY TO DEFINABLE AREAS THAT HAVE BEEN FINALLY STABILIZED, AS DESIGNED BY THE ENGINEER. WRITTEN NOTIFICATION OF THE INTENT TO CHANGE THE INSPECTION FREQUENCY AND THE JUSTIFICATION FOR SUCH REQUEST MUST BE SUBMITTED TO THE LOCAL ENVIRONMENTAL FIELD OFFICE, OR THE DIVISION'S NASHVILLE CENTRAL OFFICE FOR PROJECTS OF TDOT OR TVA. SHOULD THE DIVISION DISCOVER THAT MONTHLY INSPECTION OF THE DIVISION DISCOVER THAT MONTHLY INSPECTIONS OF THE SITE ARE NOT APPROPRIATE DUE TO INSUFFICIENT STABILIZATION MEASURES OR OTHERWISE, TWICE WEEKLY INSPECTIONS SHALL RESUME. THE DIVISION MAY INSPECT THE SITE TO CONFIRM OR DENY THE NOTIFICATION TO CONDUCT MONTHLY INSPECTIONS.
13. INSPECTORS PERFORMING THE REQUIRED TWICE WEEKLY INSPECTIONS MUST HAVE AN ACTIVE CERTIFICATION AND A RECORD OF CERTIFICATION MUST BE KEPT ON SITE. BASED ON THE RESULTS OF THE INSPECTION, ANY INADEQUATE CONTROL MEASURES OR CONTROL MEASURES IN DISREPAIR SHALL BE REPLACED OR MODIFIED, OR REPAIRED AS NECESSARY, BEFORE THE NEXT RAIN EVENT, BUT IN NO CASE MORE THAN 7 DAYS AFTER THE NEED IDENTIFIED.
14. OUTFALL POINTS SHALL BE INSPECTED TO DETERMINE WHETHER EPSC MEASURES ARE EFFECTIVE IN PREVENTING SIGNIFICANT IMPACTS TO RECEIVING WATERS. WHERE DISCHARGE LOCATIONS ARE INACCESSIBLE, NEARBY DOWNSTREAM LOCATIONS SHALL BE INSPECTED. LOCATIONS WHERE VEHICLES ENTER OR EXIT THE SITE SHALL BE INSPECTED FOR EVIDENCE OF OFFSITE SEDIMENT TRACKING.

TREE PROTECTION NOTES

- 1. ANY REQUIRED EXCAVATION IN OR AROUND THE PROTECTION ZONE TO ACCOMMODATE UNDERGROUND SERVICES, FOOTINGS, ETC., SHALL BE INDICATED ON THE PLAN, AND SHALL BE EXCAVATED BY HAND. IN ADDITION, RELATED ROOT PRUNING SHALL BE ACCOMPLISHED BY A CERTIFIED ARBORIST VIA ANSI A-300-95 STANDARD SO AS TO MINIMIZE IMPACT OF THE GENERAL ROOT SYSTEM.
2. THE STORAGE OF BUILDING MATERIALS OR STOCKPILING SHALL NOT BE PERMITTED WITHIN THE LIMITS OF OR AGAINST THE PROTECTION BARRIERS.
3. TREES WITHIN THE PROTECTION BARRIERS MUST BE ADEQUATELY CARED FOR THROUGHOUT THE CONSTRUCTION PROCESS (I.E., THEY MUST BE WATERED THOROUGHLY, PARTICULARLY IF THE TREE'S ROOT SYSTEM HAS BEEN DISTURBED BY EXCAVATION). FILL SHALL NOT BE PLACED UPON THE ROOT SYSTEM IN SUCH A MANNER AS TO ENDANGER THE HEALTH OR LIFE OF THE AFFECTED TREE.
4. TREE PROTECTION BARRIER SHALL BE CONSTRUCTED PRIOR TO THE ISSUANCE OF ANY PERMITS AND SHALL REMAIN INTACT THROUGHOUT THE ENTIRE PERIOD OF CONSTRUCTION.

SITE GRADING & STORM DRAINAGE NOTES

EROSION CONTROL SEDIMENT BARRIERS AND TREE PROTECTION BARRIER SHALL BE INSTALLED PRIOR BEGINNING SITE WORK.

- 1. NO HEAVY EQUIPMENT SHALL CROSS OR BE STORED OUTSIDE THE LIMITS OF CONSTRUCTION, WITHIN TREE PROTECTION ZONES, OR UNDER THE DRIP LINE OF EXISTING TREES TO REMAIN.
2. TOPSOIL STRIPPED FROM AREAS TO BE GRADED SHALL BE STOCKPILED ON SITE IN A LOCATION APPROVED BY THE OWNER'S REPRESENTATIVE. DRAINAGE SHALL BE ROUTED AROUND STOCKPILE LOCATIONS FOR THE DURATION OF GRADING OPERATIONS. EROSION CONTROL MEASURES SHALL BE INSTALLED TO PREVENT LOSS OF TOPSOIL MATERIAL.
3. PRIOR TO BEGINNING CONSTRUCTION, CONTRACTOR SHALL REVIEW GEOTECHNICAL REPORT.
4. ALL CUT AND FILL SHALL BE PERFORMED UNDER THE DIRECTION/OBSERVATION OF THE GEOTECHNICAL ENGINEER.
5. THE SUITABILITY OF SOILS FOR FILL MATERIAL SHALL BE DETERMINED BY THE GEOTECHNICAL ENGINEER.
6. UNLESS DIRECTED OTHERWISE BY GEOTECHNICAL ENGINEER, ALL FILL AREAS SHALL BE RAISED IN LIFTS NOT EXCEEDING 8" IN THICKNESS. THE RELATIVE COMPACTION OF EACH LAYER SHALL NOT BE LESS THAN 95% OF THE STANDARD PROCTOR MAXIMUM DRY DENSITY (ASTM D-698) IN ALL AREAS OF FILL WITHIN OPEN AREAS AND 98% OF SAME SPECIFICATION FOR AREAS UNDER ROADS, PARKING, SIDEWALKS, BUILDING SLABS, AND FOUNDATIONS.
7. ALL GRADING SHALL BE COMPLETED TO THE GRADES INDICATED WITHIN THESE PLANS. FINAL GRADES SHALL PROVIDE PROPER DRAINAGE AND PREVENT STANDING WATER.
8. ALL STORM DRAINAGE CASTINGS TO BE JOHN BOUCHARD & SONS CO. OR APPROVED EQUAL, UNLESS OTHERWISE NOTED.
9. ALL STORM DRAINAGE PIPES TO BE RCP, CLASS III, UNLESS OTHERWISE NOTED.
10. INSTALLATION OF PIPE MATERIAL SHALL BE PLACED WITH A SCREEN STONE ENVELOPE AND WHEN UNDER PAVEMENT ENTIRE TRENCH TO BE BACKFILLED WITH SCREEN STONE TO SUBGRADE. SIZE OF STONE, ENVELOPES, AND TRENCHES TO BE SPECIFIED BY MUNICIPALITIES FOR PUBLIC LINES AND PRIVATE LINES TO ADHERE TO COMMON PRACTICES FOR INSTALLATION REQUIREMENTS.

SITE UTILITY NOTES

- 1. ALL MATERIALS AND WORKMANSHIP FOR UTILITY LINES AND APPURTENANCES SHALL BE IN STRICT COMPLIANCE WITH THE GOVERNING UTILITY COMPANY AND LOCAL CODES. PRIOR TO CONSTRUCTION CONTRACTOR SHALL NOTIFY UTILITY COMPANY. (SEE UTILITY CONTACT INFORMATION)
2. CONTRACTOR SHALL COORDINATE SITE ELECTRICAL, GAS, TELEPHONE, AND CABLE WITH THE RESPECTIVE UTILITY COMPANY FOR SERVICE LAYOUT AND DESIGN INFORMATION. ANY PROPOSED LAYOUT OF THESE UTILITIES DEPICTED ON THESE DRAWINGS IS GRAPHICAL ONLY AND NOT INTENDED TO REPRESENT DESIGN OF THESE UTILITIES.
3. PRIOR TO COMMENCEMENT OF CONSTRUCTION, CONTRACTOR SHALL OBTAIN ALL PERMITS AND PAY ANY REQUIRED TAP AND CONNECTION FEES.
4. ALL TRENCHING, PIPE LAYING AND BACKFILLING SHALL BE IN ACCORDANCE WITH FEDERAL OSHA REGULATIONS.
5. SITE CONTRACTOR SHALL CONSTRUCT ALL UTILITY SERVICES TO WITHIN 5' OF BUILDING.
6. CONTRACTOR SHALL BE RESPONSIBLE FOR COORDINATING THE SEQUENCING OF CONSTRUCTION FOR ALL UTILITY LINES TO AVOID CONFLICTS.
7. CONTRACTOR SHALL COORDINATE SIZE AND LOCATION OF WATER, SEWER AND STORMWATER CONNECTIONS TO THE BUILDING AS DEPICTED ON THE BUILDING MECHANICAL PLANS AND THE SITE UTILITY PLAN AND NOTIFY THE ENGINEER OR OWNER'S REPRESENTATIVE OF ANY DISCREPANCIES.
8. WATER SERVICES LINES 1/2" - 3" SHALL BE TYPE-K COPPER AND 4" OR LARGER SHALL BE DUCTILE IRON PIPE - CLASS 52 UNLESS OTHERWISE REQUIRED BY UTILITY COMPANY.
9. FIRE LINE INSTALLATION AND THRUST BLOCKING LOCATION AND SIZING SHALL BE PER N.F.P.A. AND LOCAL FIRE DEPARTMENT REQUIREMENTS.
10. WATER METER MANUFACTURER/MODEL NUMBER AND VAULT SPECIFICATIONS SHALL BE PER THE WATER UTILITY COMPANY.
11. BACKFLOW DEVICE (RPBP/DDCVA) MANUFACTURER/MODEL NUMBER SHALL BE PER THE WATER UTILITY COMPANY.
12. CONTRACTOR SHALL INSTALL HOT BOX ENCLOSURE (PRE-FINISHED DARK GREEN) ON ALL EXTERIOR ABOVE-GROUND BACKFLOW DEVICES. DOMESTIC AND FIRE BACKFLOW DEVICES SHALL BE HEATED. CONTRACTOR SHALL COORDINATE PROVIDING APPROPRIATE ELECTRICAL SERVICE TO BACKFLOW DEVICE.
13. CONTRACTOR SHALL COORDINATE LOCATION OF BACKFLOW DEVICE WITH THE BUILDING MECHANICAL DRAWINGS.
14. SANITARY SEWER SERVICE LINES SHALL BE SDR 35 PVC UNLESS SPECIFIED OTHERWISE.
15. MAINTAIN A 10' HORIZONTAL AND 18" VERTICAL SEPARATION BETWEEN SANITARY SEWER AND WATER LINES.
16. ALL FIRE LINE MAINS TO BE INSTALLED BY LICENSED FIRE PROTECTION CONTRACTOR.
17. INSTALLATION OF PIPE MATERIAL SHALL BE PLACED WITH A SCREEN STONE ENVELOPE AND WHEN UNDER PAVEMENT ENTIRE TRENCH TO BE BACKFILLED WITH SCREEN STONE TO SUBGRADE. SIZE OF STONE, ENVELOPES, AND TRENCHES TO BE SPECIFIED BY MUNICIPALITIES FOR PUBLIC LINES AND PRIVATE LINES TO ADHERE TO COMMON PRACTICES FOR INSTALLATION REQUIREMENTS.

GEOTECHNICAL NOTE

1. NO GEOTECHNICAL STUDY HAS BEEN CONDUCTED ON THIS SITE. HOWEVER, THE DESIGN FOR THE SITE IMPROVEMENTS SHOWN ON THIS PLAN HAS RELIED ON EXPERIENCE WITH SIMILAR PROJECTS AND SIMILAR SOIL/SITE CONDITIONS. IF, IN THE PURSUIT OF THIS WORK BY THE CONTRACTOR, CONDITIONS OR CIRCUMSTANCES ARE ENCOUNTERED THAT ARE DIFFERENT THAN REFLECTED IN THESE PLANS OR THAT APPEAR TO IMPACT THE SCOPE OF THE WORK, THE CONTRACTOR WILL IMMEDIATELY NOTIFY THE CIVIL ENGINEER, AND THE OWNER/DEVELOPER BEFORE ANY REMEDIAL COURSE OF ACTION OR DESIGN CHANGE IS INITIATED. ALL PARTIES (OWNER, CIVIL ENGINEER, PROPER GOVERNMENTAL AGENCIES, AND CONTRACTOR) MUST BE IN AGREEMENT AND THE MAGNITUDE OF THE COST/TIME REQUIRED FOR THE MEASURES ESTABLISHED.

RSA SPECIAL NOTES

PROJECT SPECIFIC NOTES

- 1. CONTRACTOR TO ADJUST EXITING UTILITY CASTINGS AS NECESSARY.
2. PAVEMENT DIMENSIONS SHOWN ARE FROM EDGE OF PAVEMENT TO EDGE OF PAVEMENT.
3. THIS PROJECT WILL BE SUBJECT TO THE INSPECTION AND FINAL APPROVAL OF THE CITY OF FRANKLIN.
4. DRIVEWAYS TO BE REPLACED WITH LIKE MATERIALS TO THE TIE DOWN LOCATIONS SHOWN ON PLANS. ANY NECESSARY PAVING OF DRIVEWAYS WILL BE DONE DURING PAVING OPERATIONS ON THE MAIN ROADWAY.
5. THE CONTRACTOR SHALL MAKE AVAILABLE SOILS TEST REPORTS TAKEN DURING AND AFTER THE GRADING OPERATION TO SHOW THAT THE COMPACTION REQUIREMENTS HAVE BEEN MET. THE COST OF THIS REPORT SHALL BE BORNE BY THE CONTRACTOR.

FRANKLIN PROJECT #6249

RANCO FARMS SUBDIVISION, LOT 2, REVISION 2, ROADWAY INFRASTRUCTURE PLANS, SPRING CREEK DR.

FOR AL. NEYER, LLC

CITY OF FRANKLIN, WILLIAMSON COUNTY, TENNESSEE

RAGAN SMITH LAND PLANNERS CIVIL ENGINEERS LANDSCAPE ARCHITECTS SURVEYORS CHATTANOOGA, TN 37405 NASHVILLE, TN 37203 CHATTANOOGA, TN 37405

Professional Engineer Seal for Scott M. Mott, No. 115998, State of Tennessee, expires 12/31/26.

Revision table with columns for Job No. (16065), Wk. Order (0569), Date (NOVEMBER 3, 2016), and Scale (NO SCALE). Includes CIVIL NOTES and C0.1.

© 2016 RAGAN SMITH, CHATTANOOGA, TN 37405. ALL RIGHTS RESERVED. THIS DOCUMENT IS THE PROPERTY OF RAGAN SMITH AND IS NOT TO BE REPRODUCED OR TRANSMITTED IN ANY FORM OR BY ANY MEANS, ELECTRONIC OR MECHANICAL, INCLUDING PHOTOCOPYING, RECORDING, OR BY ANY INFORMATION STORAGE AND RETRIEVAL SYSTEM. THIS DOCUMENT IS THE PROPERTY OF RAGAN SMITH AND IS NOT TO BE REPRODUCED OR TRANSMITTED IN ANY FORM OR BY ANY MEANS, ELECTRONIC OR MECHANICAL, INCLUDING PHOTOCOPYING, RECORDING, OR BY ANY INFORMATION STORAGE AND RETRIEVAL SYSTEM.

© 2016 RAGAN SMITH, CHATTANOOGA, TN. ALL RIGHTS RESERVED. THIS DRAWING IS THE PROPERTY OF RAGAN SMITH AND IS NOT TO BE REPRODUCED OR TRANSMITTED IN ANY FORM OR BY ANY MEANS, ELECTRONIC OR MECHANICAL, INCLUDING PHOTOCOPYING, RECORDING, OR BY ANY INFORMATION STORAGE AND RETRIEVAL SYSTEM. LAST UPDATED BY CHATTANOOGA ON 11/15/2016 8:53 AM

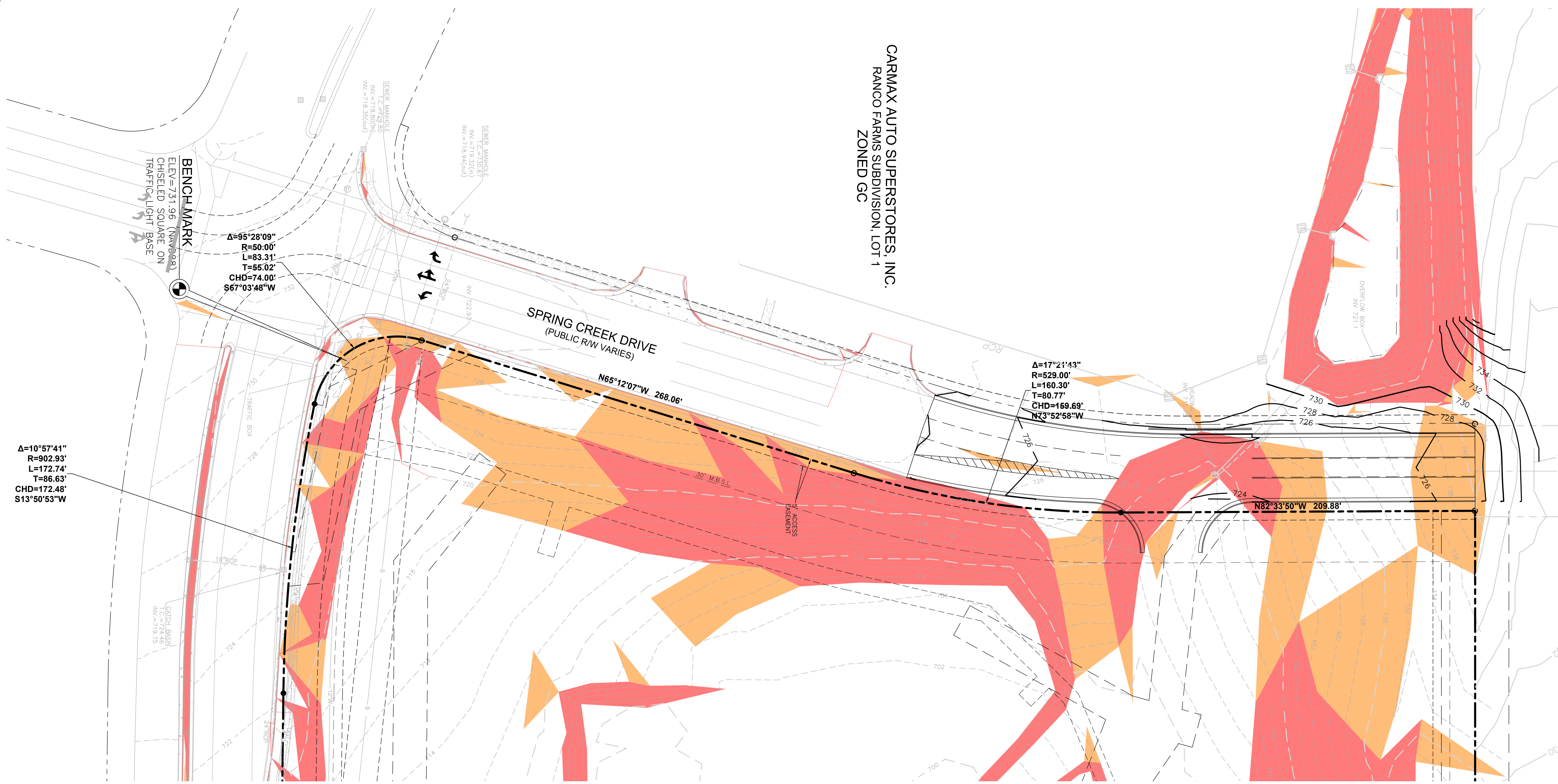

CARMAX AUTO SUPERSTORES, INC.
RANCO FARMS SUBDIVISION, LOT 1
ZONED GC

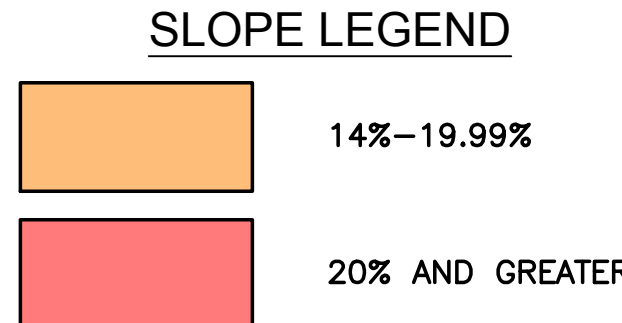

Know what's below.
Call before you dig.

THE CITY OF FRANKLIN IS NOT A MEMBER OF TN ONE CALL. IT IS THE CONTRACTOR'S RESPONSIBILITY TO CONTACT FRANKLIN WATER MANAGEMENT, NO LESS THAN 72 HOURS PRIOR TO COMMENCING WORK

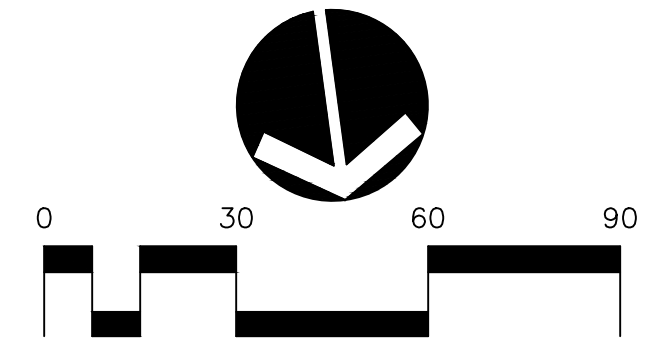

FRANKLIN PROJECT #6249

RANCO FARMS SUBDIVISION, LOT 2, REVISION 2,
ROADWAY INFRASTRUCTURE PLANS, SPRING CREEK DR.

FOR
AL. NEYER, LLC

CITY OF FRANKLIN, WILLIAMSON COUNTY, TENNESSEE

RAGAN SMITH
LAND PLANNERS • CIVIL ENGINEERS
LANDSCAPE ARCHITECTS • SURVEYORS

CHATTANOOGA
1000 BENTLEY STREET
CHATTANOOGA, TN 37405
PH: 423.244.8561
WWW.RAGANSMITH.COM



JOB NO.	16065	WK. ORDER	0569
DESIGNED:	E. PARL	DRAWN:	B. SHRUM
SCALE:	1" = 30'	DATE:	NOVEMBER 3, 2016
REVISIONS			

EXISTING CONDITIONS

C1.1



FRANKLIN PROJECT #6249

**RANCO FARMS SUBDIVISION, LOT 2, REVISION 2,
 ROADWAY INFRASTRUCTURE PLANS, SPRING CREEK DR.**

FOR
AL. NEYER, LLC

CITY OF FRANKLIN, WILLIAMSON COUNTY, TENNESSEE

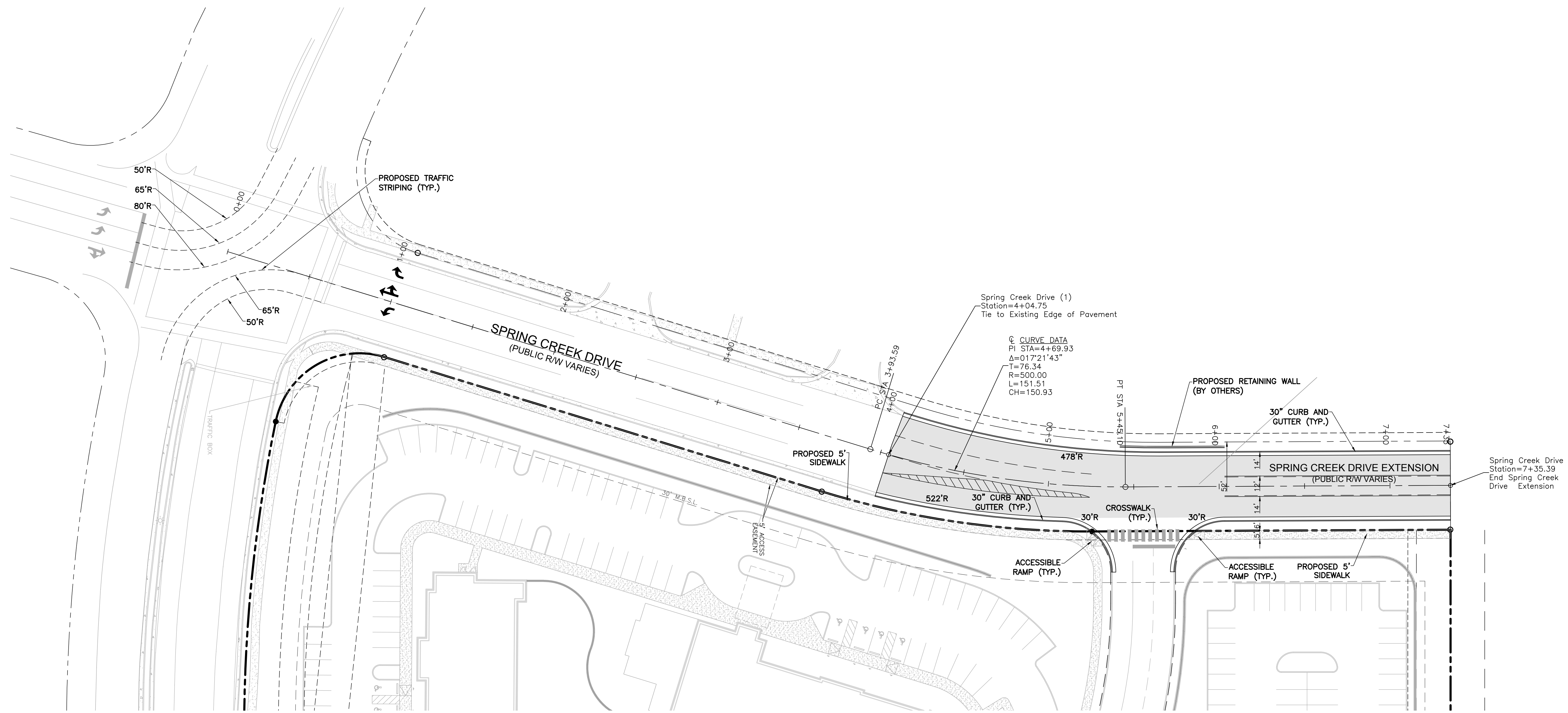

Know what's below.
 Call before you dig.

THE CITY OF FRANKLIN IS NOT A MEMBER OF TN ONE CALL. IT IS THE CONTRACTOR'S RESPONSIBILITY TO CONTACT FRANKLIN WATER MANAGEMENT, NO LESS THAN 72 HOURS PRIOR TO COMMENCING WORK

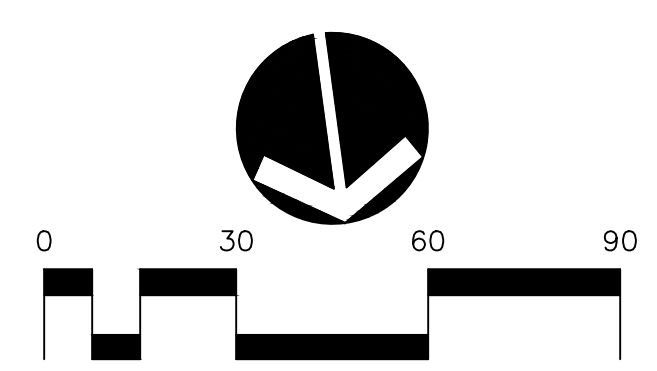

JOB NO.	16065	DESIGNED:	E. PARL	DATE:	NOVEMBER 3, 2016
WK. ORDER	0569	DRAWN:	B. SHRUM	REVISIONS	
SCALE:	1" = 30'				

ROADWAY LAYOUT PLAN

C2.1



FRANKLIN PROJECT #6249

**RANCO FARMS SUBDIVISION, LOT 2, REVISION 2,
ROADWAY INFRASTRUCTURE PLANS, SPRING CREEK DR.**
FOR
AL. NEYER, LLC

CITY OF FRANKLIN, WILLIAMSON COUNTY, TENNESSEE

DRAINAGE STRUCTURE SCHEDULE				
NO.	TYPE*	CASTING	RIM	INVERTS
8	JUNCTION BOX	1111	722.50	711.50 (7) 711.60 (9)
9	SINGLE GRATE INLET	4310	723.94	714.95 (8) 715.06 (10A)
10	SINGLE CURB INLET	3300	723.90	720.87 (10A)
10A	JUNCTION BOX	1111	724.27	720.59 (10) 716.04 (9) 716.14 (EX3)
EX3	OUTLET	---	724.04	721.10 (10A)

PIPE TABLE			
LINE	SIZE/TYPE	LENGTH	SLOPE
8-9	30" RCP	46'	7.21%
9-10A	30" RCP	19'	5.00%
10A-10	15" RCP	18'	1.50%
10A-EX3	30" RCP	93'	5.33%



**Know what's below.
Call before you dig.**

THE CITY OF FRANKLIN IS NOT A MEMBER OF TN ONE CALL. IT IS THE CONTRACTOR'S RESPONSIBILITY TO CONTACT FRANKLIN WATER MANAGEMENT, NO LESS THAN 72 HOURS PRIOR TO COMMENCING WORK

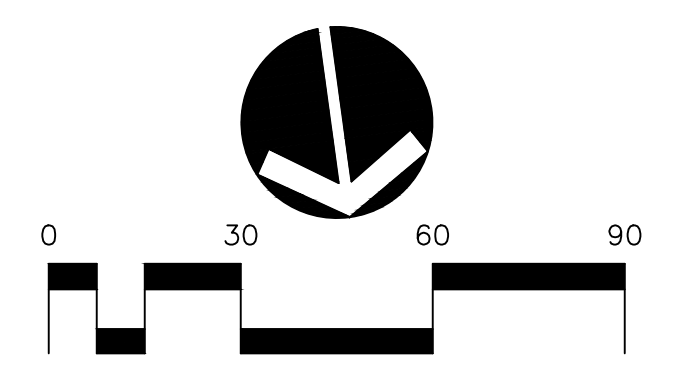

RAGAN SMITH
LAND PLANNERS • CIVIL ENGINEERS
LANDSCAPE ARCHITECTS • SURVEYORS

CHATTANOOGA
1000 BIRMINGHAM STREET
CHATTANOOGA, TN 37405
(615) 244-5561

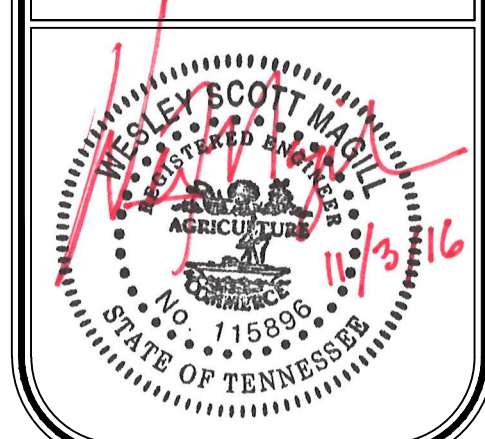

WK. ORDER	0569	DESIGNED:	E. PARL	DATE:	NOVEMBER 3, 2016
JOB NO.	16065	DRAWN:	B. SHRUM	REVISIONS	
SCALE:	1" = 30'				
ROADWAY GRADING, DRAINAGE AND EROSION CONTROL PLAN					
C3.1					

© 2016 RAGAN SMITH, CHATTANOOGA, TN. ALL RIGHTS RESERVED. THIS PLAN IS THE PROPERTY OF RAGAN SMITH AND IS NOT TO BE REPRODUCED OR TRANSMITTED IN ANY FORM OR BY ANY MEANS, ELECTRONIC OR MECHANICAL, WITHOUT PERMISSION IN WRITING FROM RAGAN SMITH. LAST UPDATED BY RAGAN SMITH ON 11/03/16 10:30 AM.

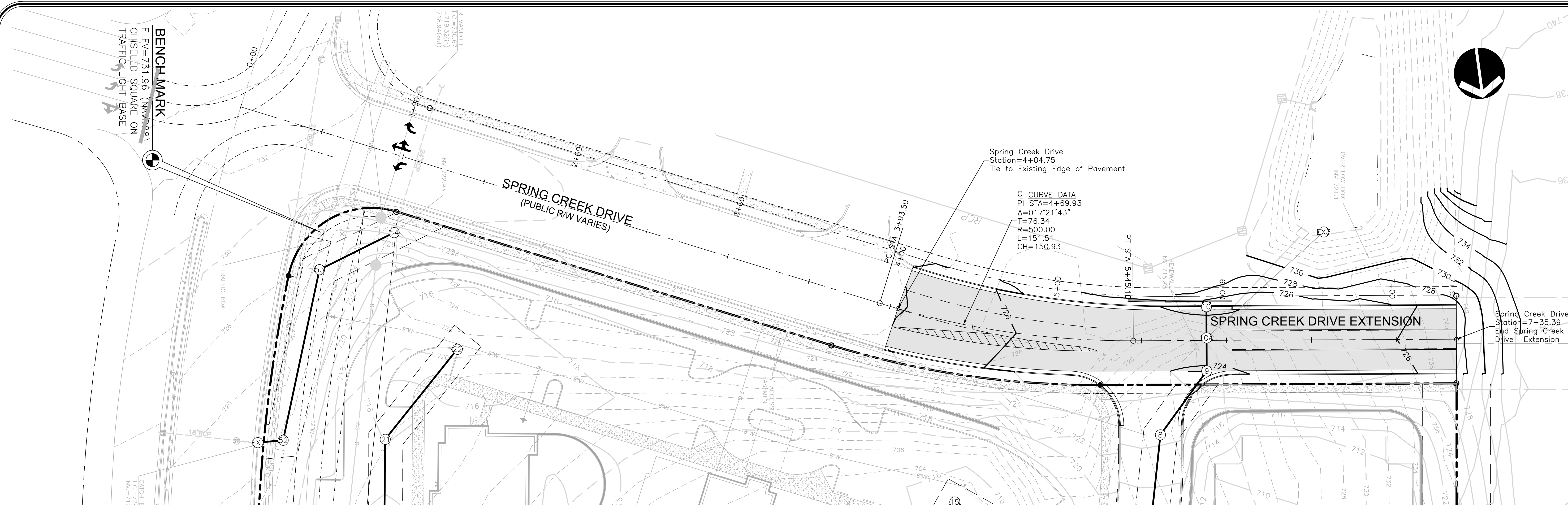

SPRING CREEK DRIVE

THE CITY OF FRANKLIN IS NOT A MEMBER OF TN ONE CALL. IT IS THE CONTRACTOR'S RESPONSIBILITY TO CONTACT FRANKLIN WATER MANAGEMENT, NO LESS THAN 72 HOURS PRIOR TO COMMENCING WORK



SCALES:
 PLAN VIEW 1" = 50'
 PROFILE VIEW 1" = 50' HORIZONTAL, 1" = 5' VERTICAL

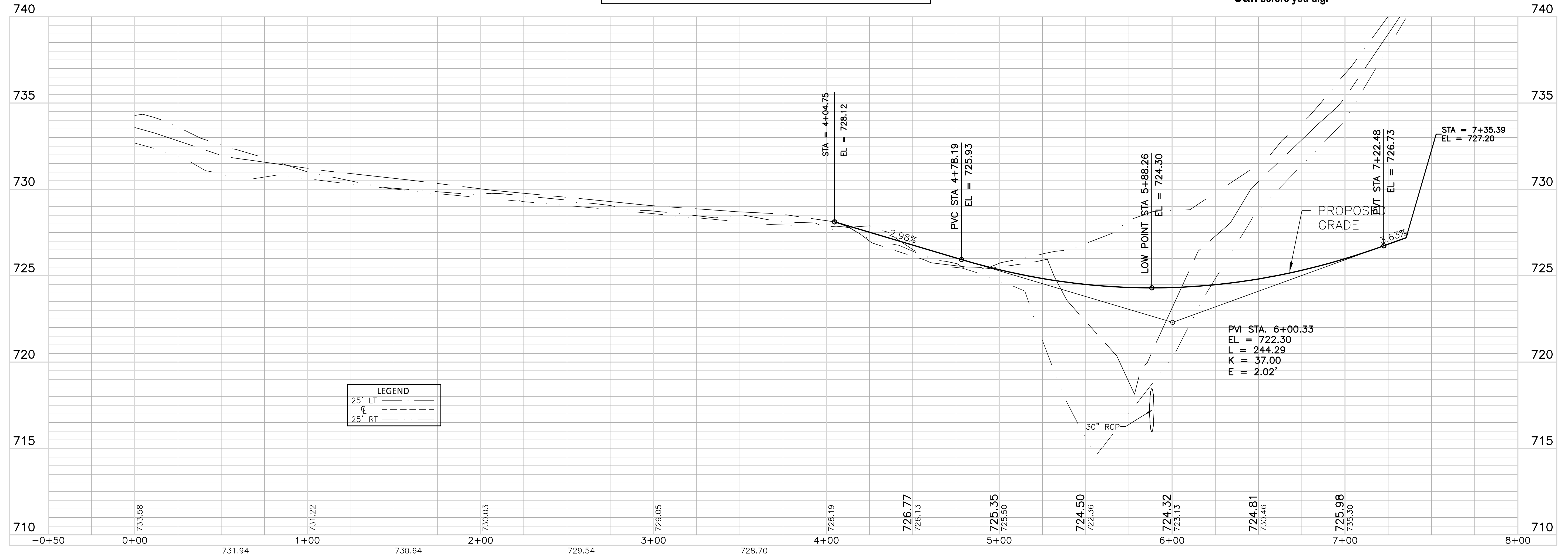

FRANKLIN PROJECT #6249

RANCO FARMS SUBDIVISION, LOT 2, REVISION 2,
 ROADWAY INFRASTRUCTURE PLANS, SPRING CREEK DR.

FOR
AL. NEYER, LLC

CITY OF FRANKLIN, WILLIAMSON COUNTY, TENNESSEE

RAGAN SMITH
 LAND PLANNERS • CIVIL ENGINEERS
 LANDSCAPE ARCHITECTS • SURVEYORS
 NASHVILLE, TN
 P.O. BOX 60000
 1155 9TH AVENUE
 FRANKLIN, TN 37068
 (615) 244-8561
 www.ragan-smith.com



JOB NO.	16065	DESIGNED:	E. PARL	DRAWN:	B. SHRUM	SCALE:	AS NOTED	DATE:	NOVEMBER 3, 2016	REVISIONS
WK. ORDER	0569									
ROADWAY PLAN AND PROFILE SPRING CREEK DRIVE										
C3.2										

© 2016 RAGAN SMITH, CHATTANOOGA, TENNESSEE. ALL RIGHTS RESERVED. THIS DRAWING IS THE PROPERTY OF RAGAN SMITH AND IS NOT TO BE REPRODUCED OR TRANSMITTED IN ANY FORM OR BY ANY MEANS, ELECTRONIC OR MECHANICAL, INCLUDING PHOTOCOPYING, RECORDING, OR BY ANY INFORMATION STORAGE AND RETRIEVAL SYSTEM. LAST UPDATED BY RAGAN SMITH ON 11/03/16 3:15 PM.

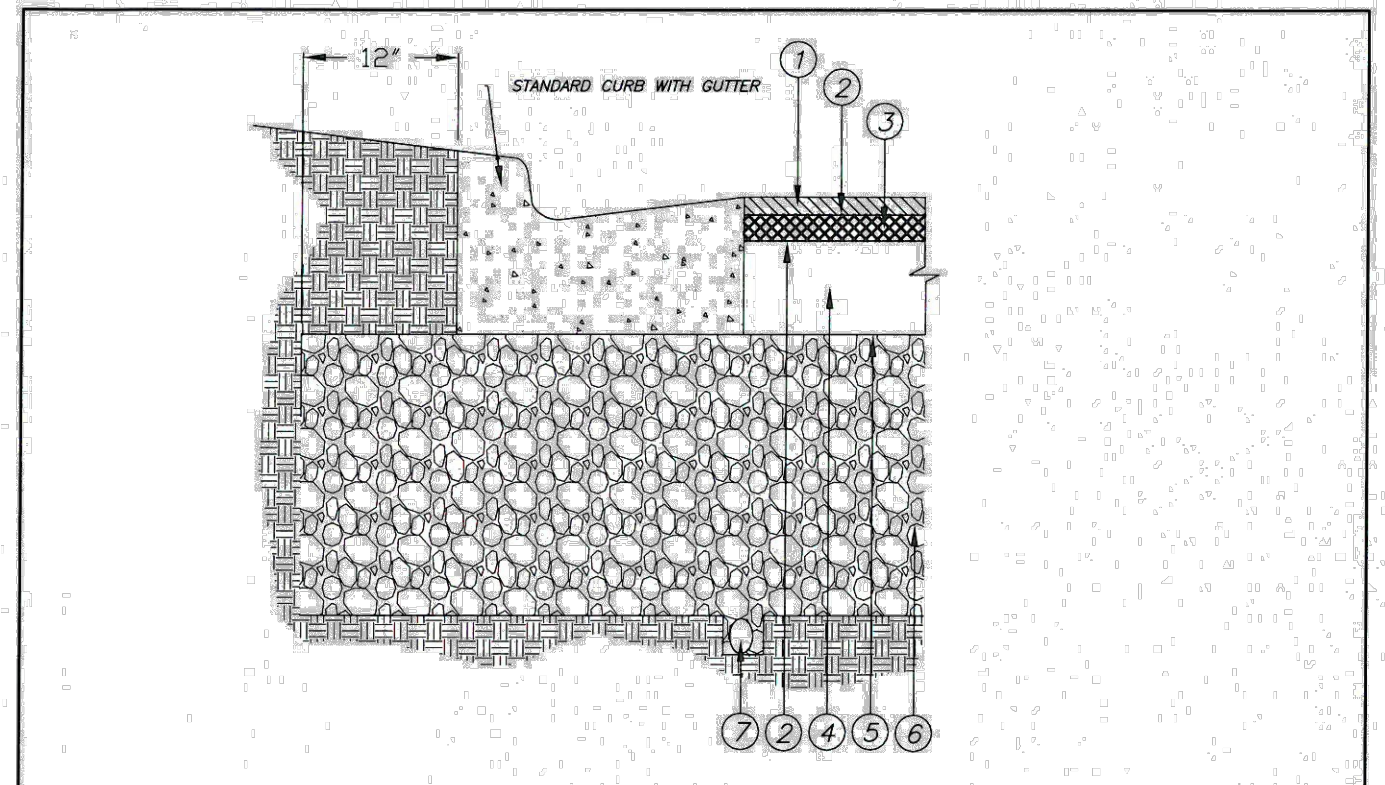

1. 1.5" - BITUMINOUS SURFACE COURSE
411-03.10 ACS MIX (PG76-22) GRADING D
TACK COAT
2. 403-01 BITUMINOUS MATERIAL FOR TACK COAT (TC) @ 0.02 GAL/SY
3. 3" - BITUMINOUS AGGREGATE BASE
307-03.08 ASPHALT CEMENT MIX (PG76-22) (BPM-B-HM) GRADING B-M2
TACK COAT
4. 403-01 BITUMINOUS MATERIAL FOR TACK COAT (TC) @ 0.02 GAL/SY
5. 4" - BITUMINOUS AGGREGATE BASE
307-03.01 ASPHALT CEMENT MIX BASE (PG76-22) BPM-B-HM GRADING "A" (APPROX 460 LBS/SY)
6. PRIME COAT
402-01 BITUMINOUS MATERIAL FOR PRIME COAT (PC) @ 0.30-0.35 GAL/SY
402-02 AGGREGATE FOR COVER MATERIAL (FC) @ 8-12 LBS/SY
7. 12" MINERAL AGGREGATE BASE 303-01 MINERAL
303-01 MINERAL AGGREGATE, TYPE "A" BASE, GRADING "D"
- AGGREGATE UNDER DRAINS (W/PIPE)
(COORDINATE WITH STANDARD DOT STD. DRAWING RD--UD-3)

GENERAL NOTES

1. MAXIMUM SIDESLOPE WHETHER IN CUT OR FILL IS TO BE 3:1.
2. ASPHALT THICKNESSES ARE MINIMUMS. THICKNESSES TO BE DETERMINED BY GEOTECHNICAL DESIGN.
3. REFERENCE DOT STANDARD SPECIFICATIONS FOR ROAD AND BRIDGE CONSTRUCTION.

N.T.S.

CITY OF FRANKLIN			
MAJOR AND MINOR ARTERIAL PAVEMENT SECTION		CITY ENGINEER	DATE
DWG. NO. RD-1	EFFECTIVE DATE: 01/08/2015	<i>Paul P. Pappas</i>	12/8/14
		DIRECTOR OF ENGINEERING	DATE

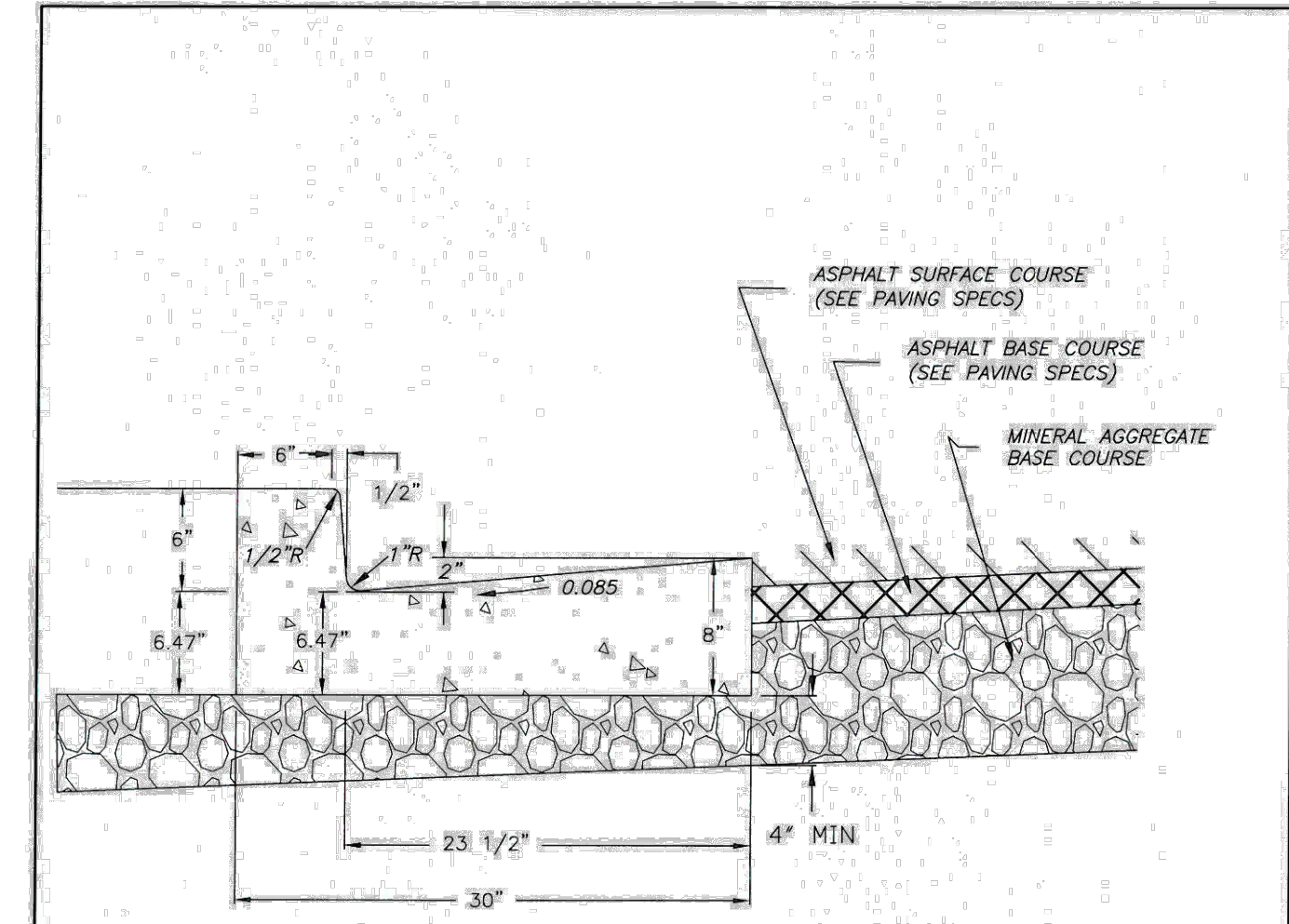

- GENERAL NOTES**
1. FOR SPECIFICATIONS SEE "STANDARD SPECIFICATIONS FOR ROAD AND BRIDGE CONSTRUCTION" OF THE TENNESSEE DEPARTMENT OF TRANSPORTATION, SECTION 702 - CEMENT CONCRETE CURB, GUTTER AND COMBINED CURB AND GUTTER.
 2. CONCRETE EXPANSION JOINT MATERIAL IS TO BE 3/4" PREMOLDED FIBER IN ACCORDANCE WITH SECTION 905 - JOINT MATERIALS OF THE STAND SPECIFICATIONS.
 3. CONTRACTION JOINTS ARE TO BE SPACED AT 10 FEET. THE SPACING OF 10 FEET MAY BE REDUCED FOR CLOSURES, BUT NOT LESS THAN 6 FEET.
 4. EXPANSION JOINTS AREA TO BE PLACED AS FOLLOWS: AT TANGENT JOINTS OF CIRCULAR CURVES, BETWEEN CURBS AND ABUTTING RIGID OBJECTS, AT OTHER PLACES WHERE STRESSES MAY DEVELOP, SO AS TO LINE UP WITH PAVEMENT JOINTS WHERE THE ADJACENT PAVEMENT IS CONCRETE. MAXIMUM SPACING IS TO BE 100 FEET.

CITY OF FRANKLIN			
ARTERIAL AND COLLECTOR CURB AND GUTTER		CITY ENGINEER	DATE
DWG. NO. RP-1	EFFECTIVE DATE: 01/08/2015	<i>Paul P. Pappas</i>	12/8/14
		DIRECTOR OF ENGINEERING	DATE

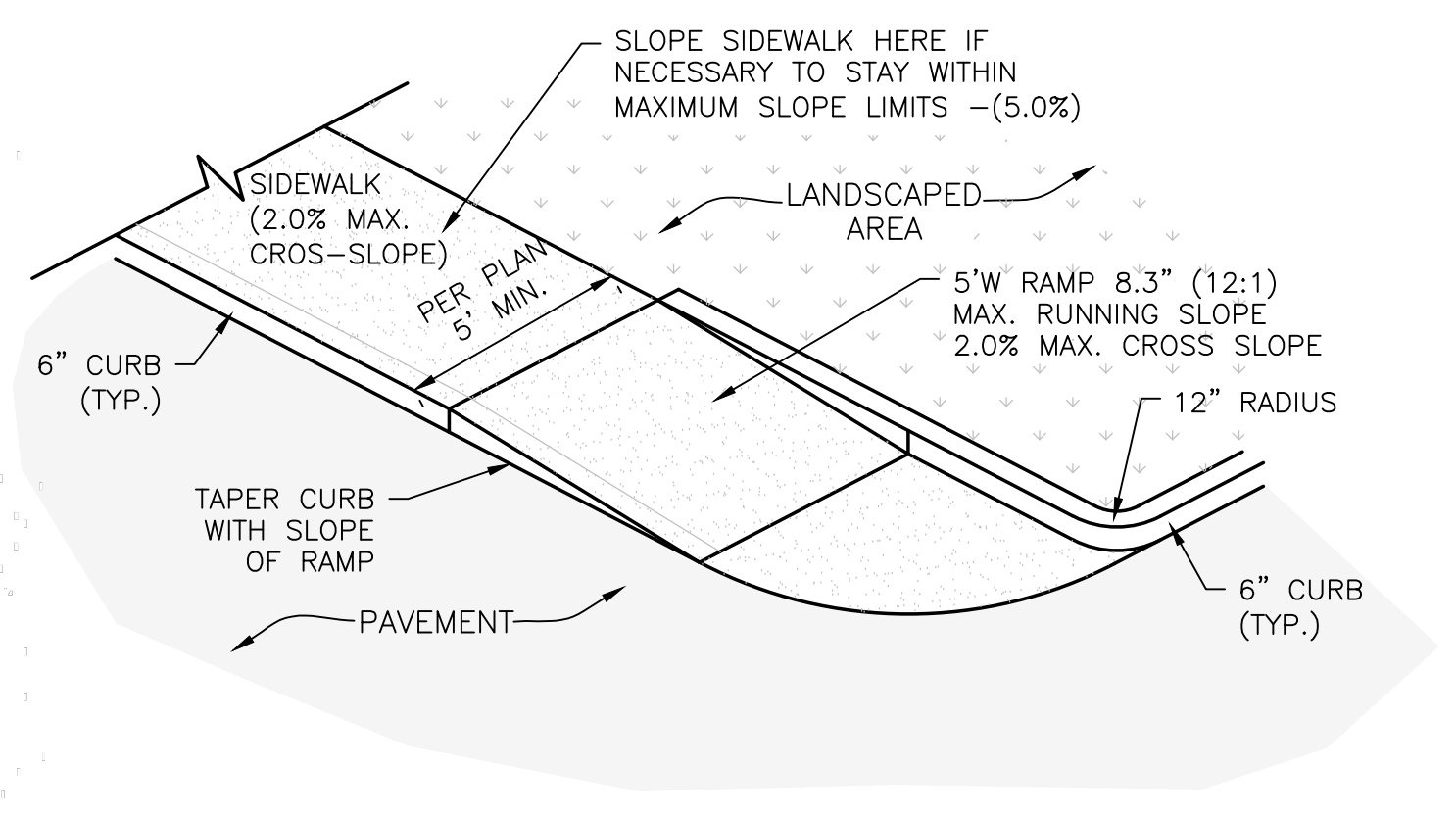

NOTES:

1. A VARIATION OF THE RAMP MAY BE USED IN CERTAIN CIRCUMSTANCES BUT MUST COMPLY WITH ADA SPECIFICATIONS.

HANDICAP RAMP CURBED RADIUS
NOT TO SCALE

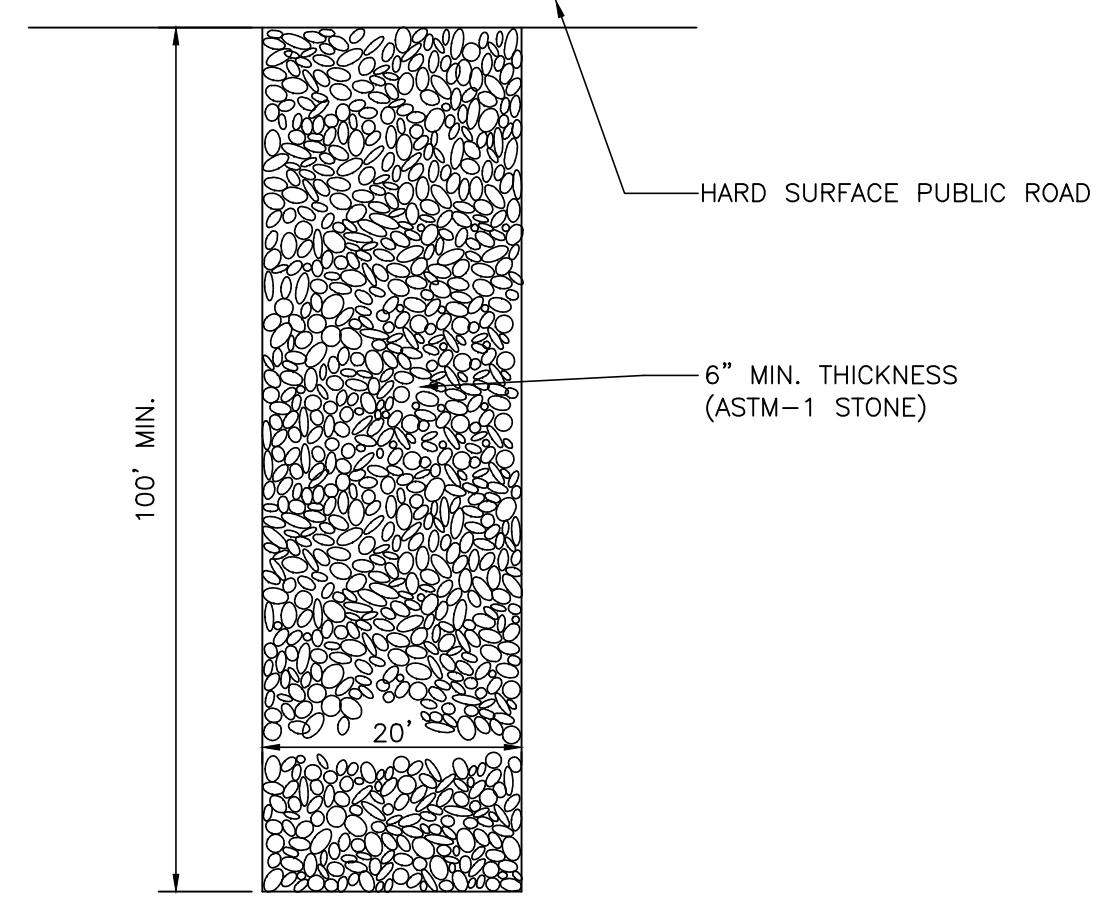

GRAVEL CONSTRUCTION ENTRANCE
NOT TO SCALE

NOTE: AMOCO PROPEX 4535 NON-WOVEN FILTER FABRIC OR EQUIVALENT REQUIRED BELOW STONE.

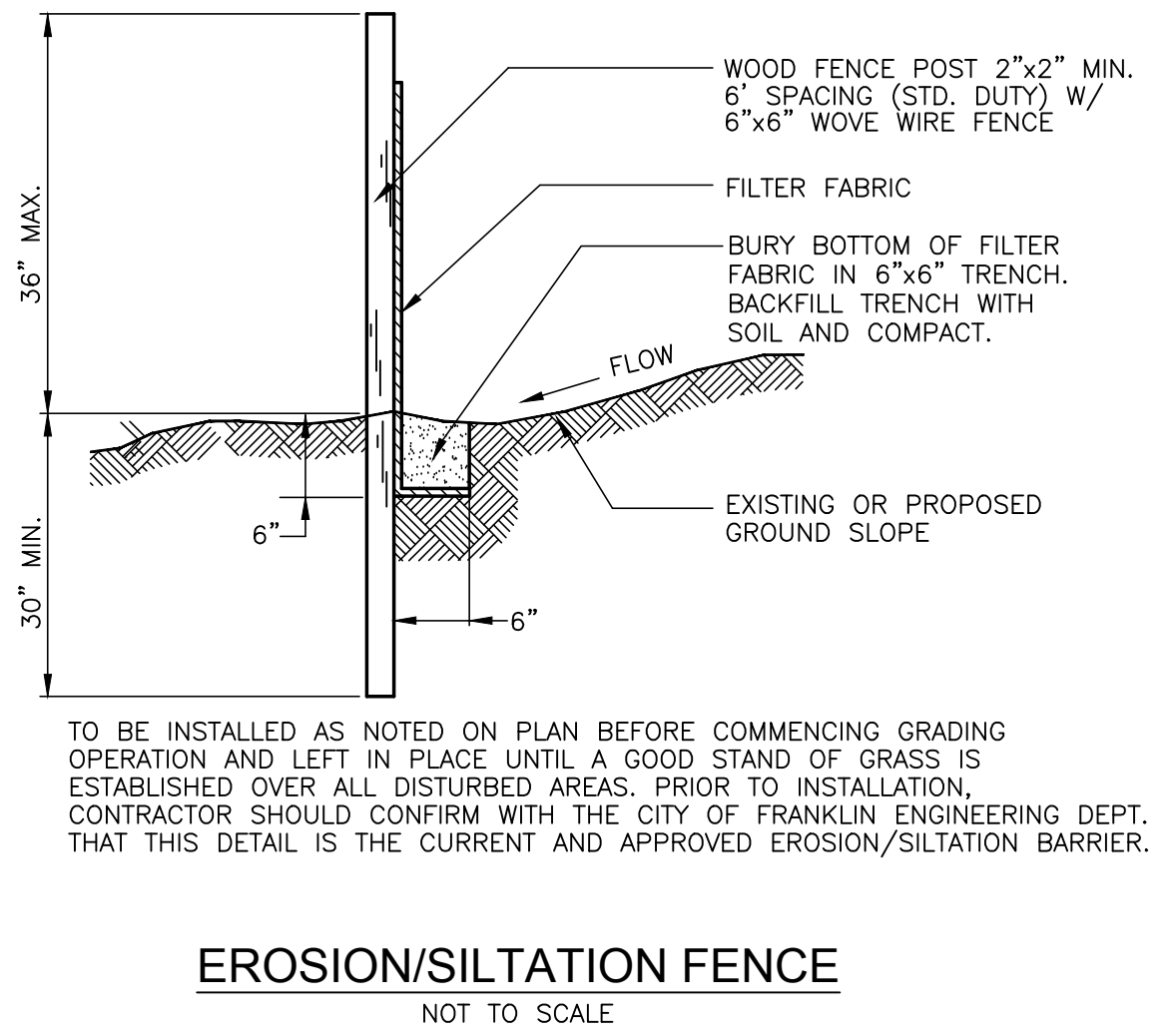
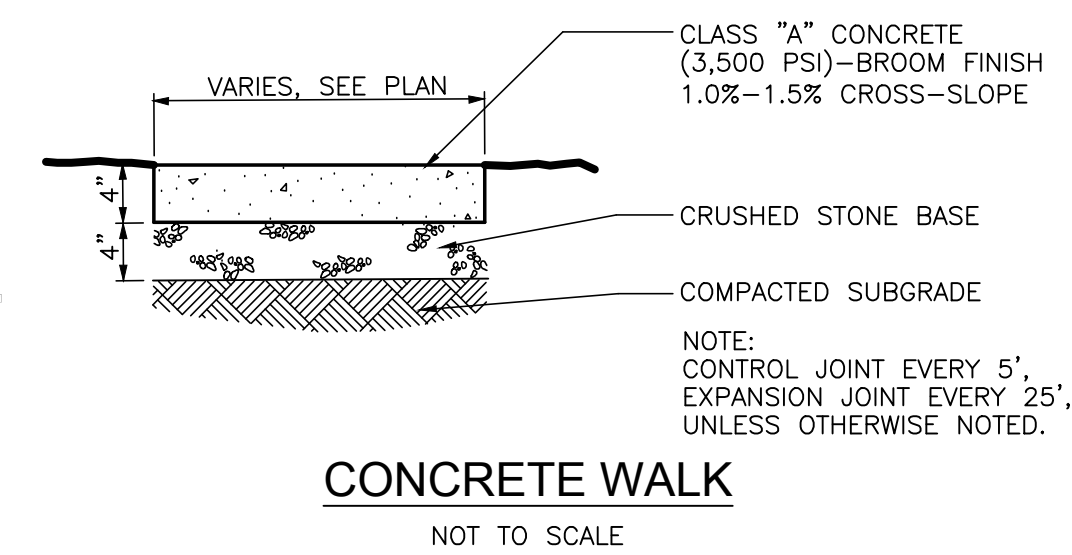
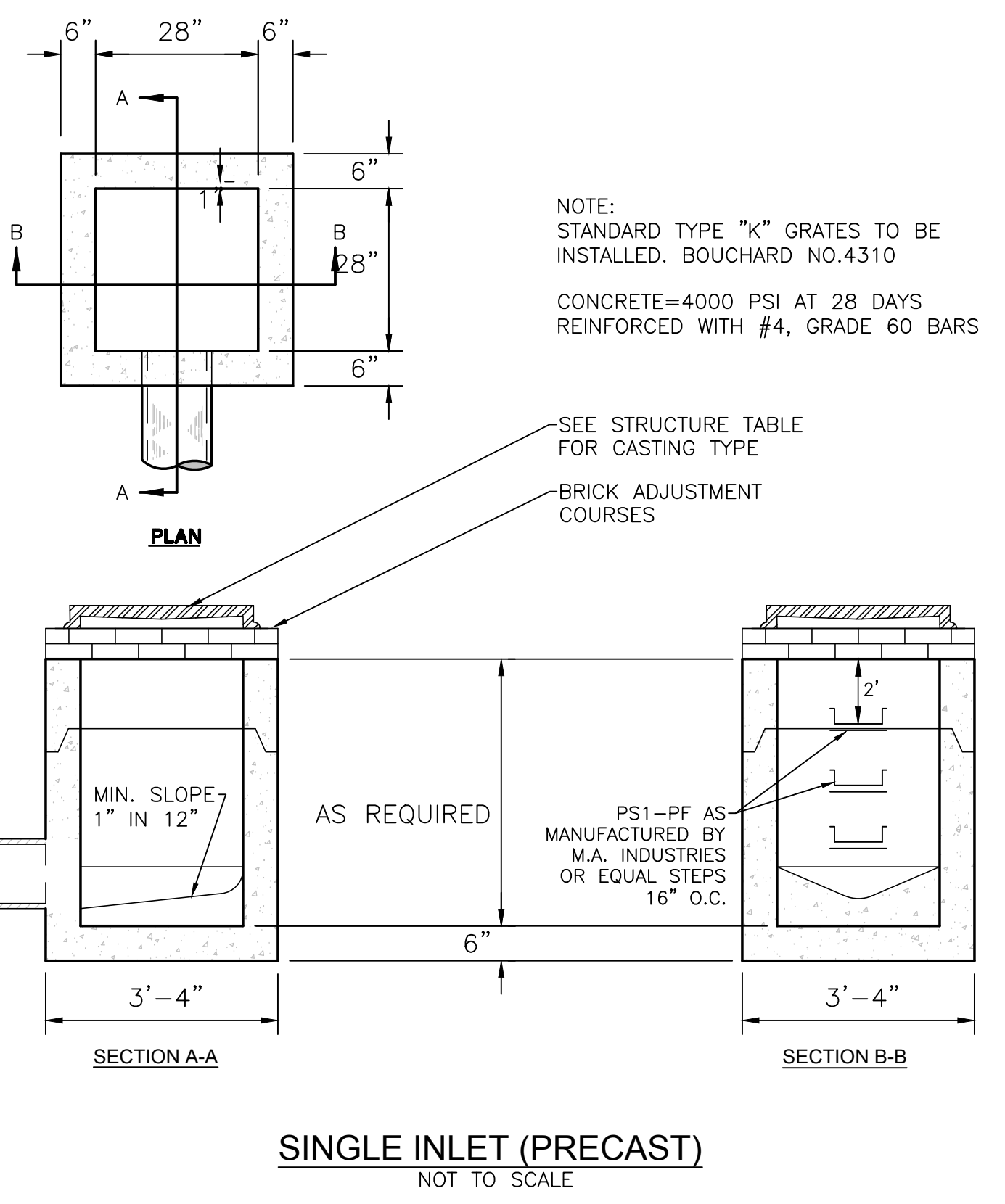
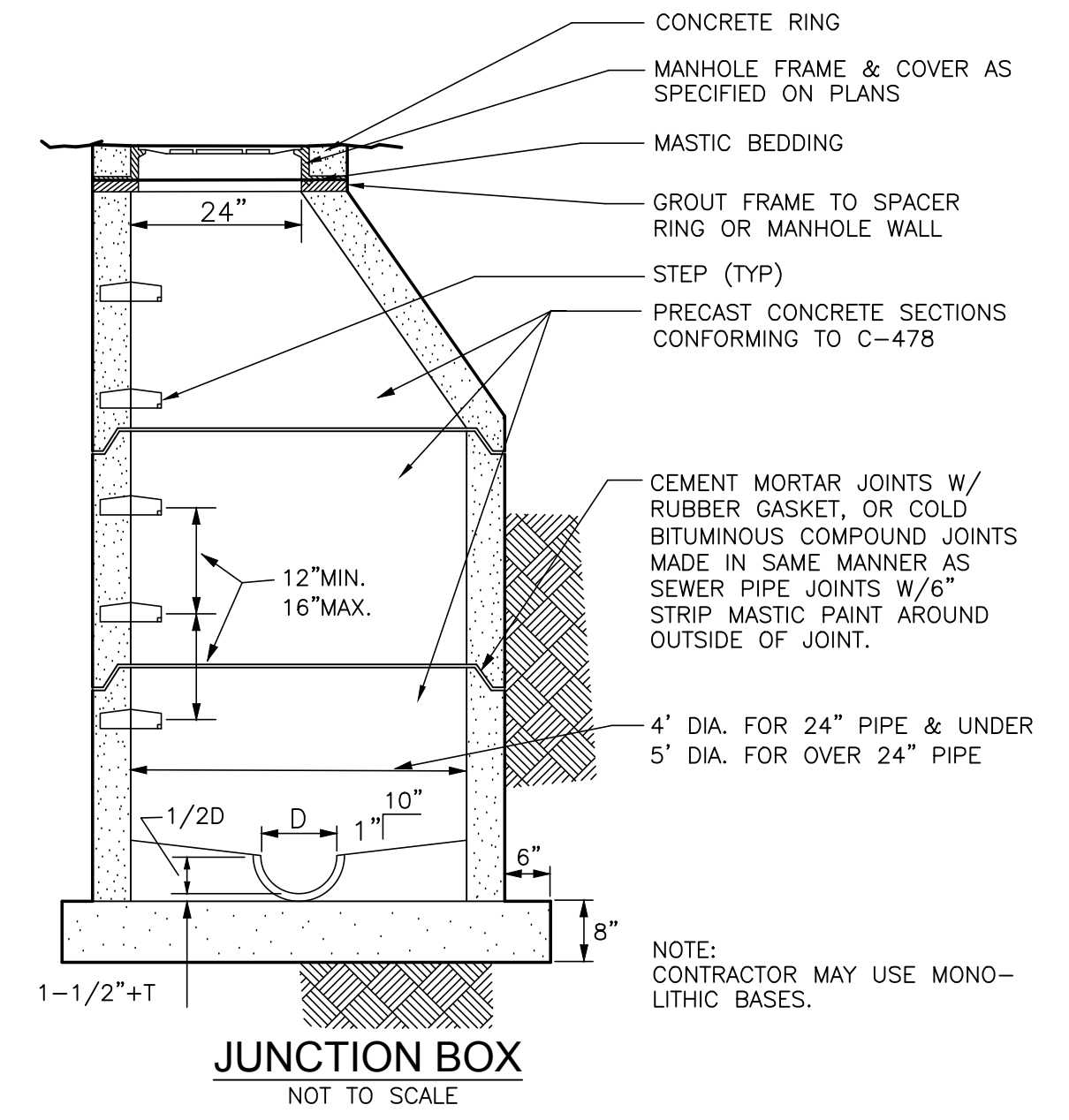
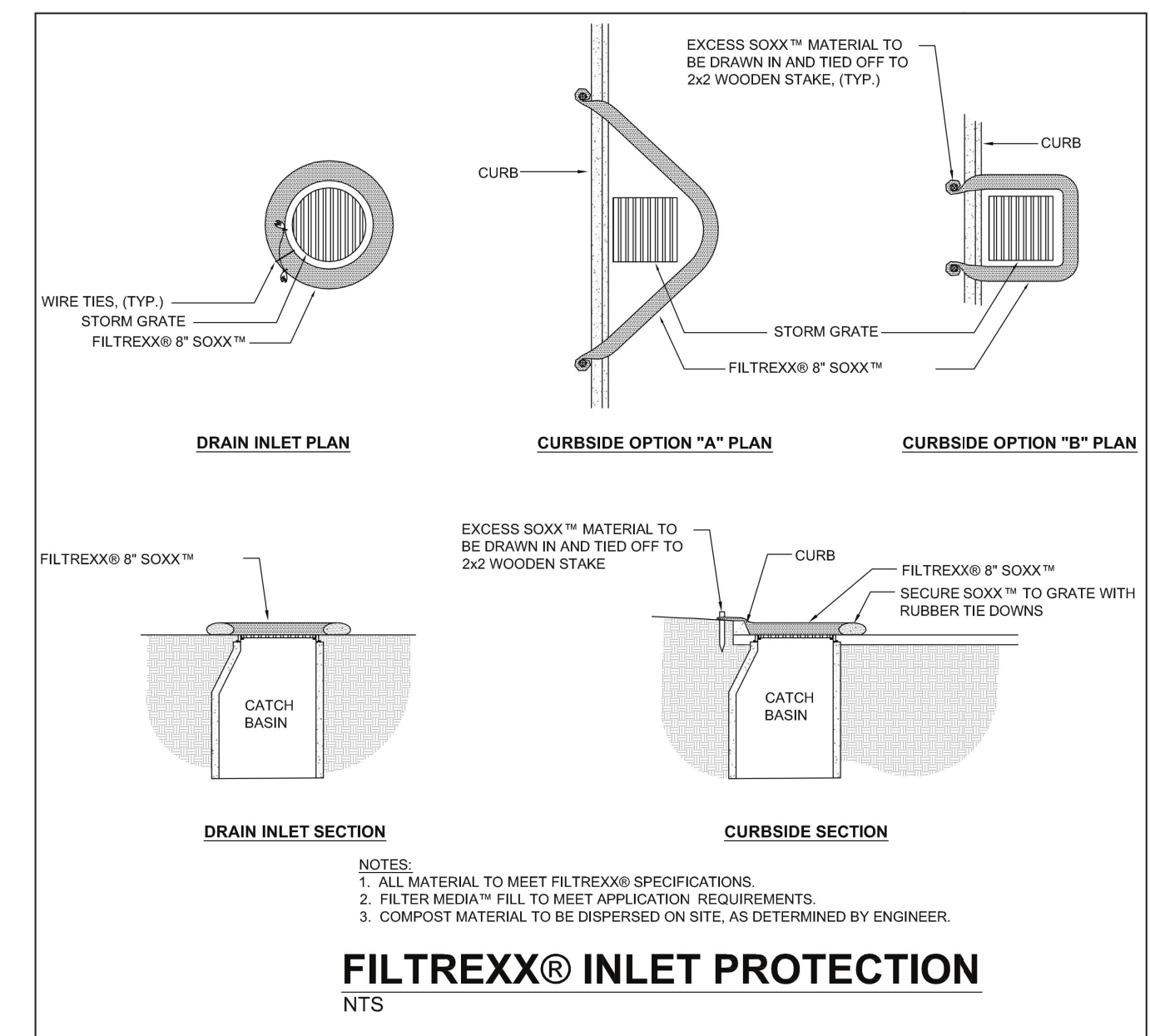

RAGAN SMITH
LAND PLANNERS • CIVIL ENGINEERS
LANDSCAPE ARCHITECTS • SURVEYORS

CHATTANOOGA
NASHVILLE
P.O. BOX 00700
CHATTANOOGA, TN 37402
FRONT STREET
FRANKLIN, TN 37068
TEL: (615) 344-5561
WWW.RAGANSMITH.COM

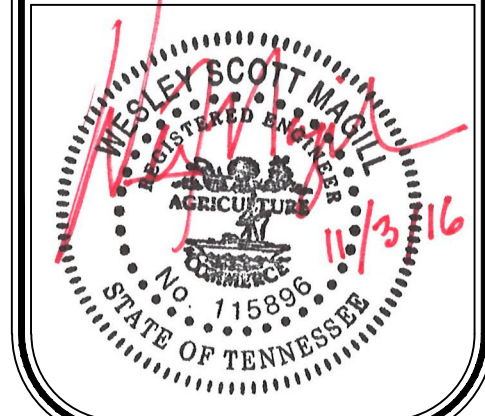

FRANKLIN PROJECT #6249

**RANCO FARMS SUBDIVISION, LOT 2, REVISION 2,
ROADWAY INFRASTRUCTURE PLANS, SPRING CREEK DR.**

**FOR
AL. NEYER, LLC**

CITY OF FRANKLIN, WILLIAMSON COUNTY, TENNESSEE

JOB NO.	16065	DESIGNED:	E. PARL	DRAWN:	B. SHRUM	SCALE:	AS NOTED	DATE:	NOVEMBER 3, 2016	REVISIONS
WK. ORDER	0569									

**ROADWAY
DETAILS**

C4.1