

PROJECT: Redemption City Church
BC&A No.: 2840-01
DATE: May 14, 2015

TO: City of Franklin Engineering Department
Attn: Mrs. Patricia Proctor, P.E.
109 3rd Avenue South
Franklin, Tennessee 37065

FROM: Jeff Hooper, P.E. 



WE ARE SENDING YOU:

- | | |
|---|---|
| <input type="checkbox"/> Shop drawings | <input checked="" type="checkbox"/> Plans |
| <input type="checkbox"/> Copy of letter | <input type="checkbox"/> Other: |
| <input type="checkbox"/> Change order | <input type="checkbox"/> Samples |
| <input type="checkbox"/> Specifications | |

Copies	Date	No.	Description
1	5/14/15		Sewer Availability Request

THESE ARE TRANSMITTED as checked below:

- | | | |
|--|---|---|
| <input checked="" type="checkbox"/> For approval | <input type="checkbox"/> Approved as submitted | <input type="checkbox"/> Resubmit ___ copies for approval |
| <input type="checkbox"/> For your use | <input type="checkbox"/> Approved as noted | <input type="checkbox"/> Submit ___ copies for distribution |
| <input type="checkbox"/> As requested | <input type="checkbox"/> Returned for corrections | <input type="checkbox"/> Return ___ corrected prints |
| <input type="checkbox"/> For review and comment | <input type="checkbox"/> Other: | |
| <input type="checkbox"/> FOR BIDS DUE: | <input type="checkbox"/> PRINTS RETURNED AFTER LOAN TO US | |

REMARKS:

Patricia-
Redemption City Church is looking at building off Clovercroft Drive. The property is currently in the County and sewer is over 1500 feet away from the site. Paul Holzen and I have had some conversations about providing sewer/annexing the property into the City. He ultimately suggested we submit an availability letter so we can have a formal decision. I have attached the documentation for your review. Please call me with any questions. Thanks!

Jeff

PROJECT: Redemption City Church
BC&A No.: 2840-01
DATE: May 14, 2015

TO: City of Franklin Engineering Department
Attn: Mrs. Patricia Proctor, P.E.
109 3rd Avenue South
Franklin, Tennessee 37065

FROM: Jeff Hooper, P.E. 



WE ARE SENDING YOU:

- Shop drawings
- Copy of letter
- Change order
- Specifications
- Plans
- Other:
- Samples

Copies	Date	No.	Description
1	5/14/15		Sewer Availability Request

THESE ARE TRANSMITTED as checked below:

- For approval
- For your use
- As requested
- For review and comment
- FOR BIDS DUE:
- Approved as submitted
- Approved as noted
- Returned for corrections
- Other:
- PRINTS RETURNED AFTER LOAN TO US
- Resubmit ___ copies for approval
- Submit ___ copies for distribution
- Return ___ corrected prints

REMARKS:

Patricia-
Redemption City Church is looking at building off Clovercroft Drive. The property is currently in the County and sewer is over 1500 feet away from the site. Paul Holzen and I have had some conversations about providing sewer/annexing the property into the City. He ultimately suggested we submit an availability letter so we can have a formal decision. I have attached the documentation for your review. Please call me with any questions. Thanks!

Jeff



Request for Water and/or Sewer Availability & Associated Costs

Please fill in the following information & return this form with the site plan per directions below. Incomplete forms will result in the request being returned until all of the information is included. Refer to the attached memo for fees and additional information.

Type of Availability Requested:	<input type="checkbox"/> Water Only <input checked="" type="checkbox"/> Sewer Only <input type="checkbox"/> Water & Sewer
Project Name	Redemption City Church
Subdivision, Section, Lot #	N/A
Map & Parcel #	Map 080, Parcel 04401
Property Address	4101 Clovercroft Rd
Existing Zoning	MGA-1 (Williamson County)
City Project # (If Applicable)	N/A
Anticipated sewage flows in Single Family Unit Equivalents (SFUEs). 1 SFUE = 350 GPD.	Approx: 350-400 seats. 350 seats x 3 gpd/seat = 1050 gpd = 3.0 SFUE 400 seats x 3 gpd/seat = 1200 gpd = 3.43 SFUE
Anticipated Water Meter Size	
Applicant's Name & Company	Jeff Hooper Barge Cauthen & Associates
Applicant's Address	6606 Charlotte Pike, Suite 210 Nashville, TN 37209
Applicant's Email	jeff@bargECAuthen.com
Applicant's Phone #	615-356-9911

* MUST submit a preliminary plan with site map, including existing water and sewer lines near the site.

Apply to:

Patricia Proctor, P.E. – Utilities Project Manager
 City of Franklin Engineering Department
 109 3rd Ave South
 Franklin, TN 37065

Date Submitted: _____

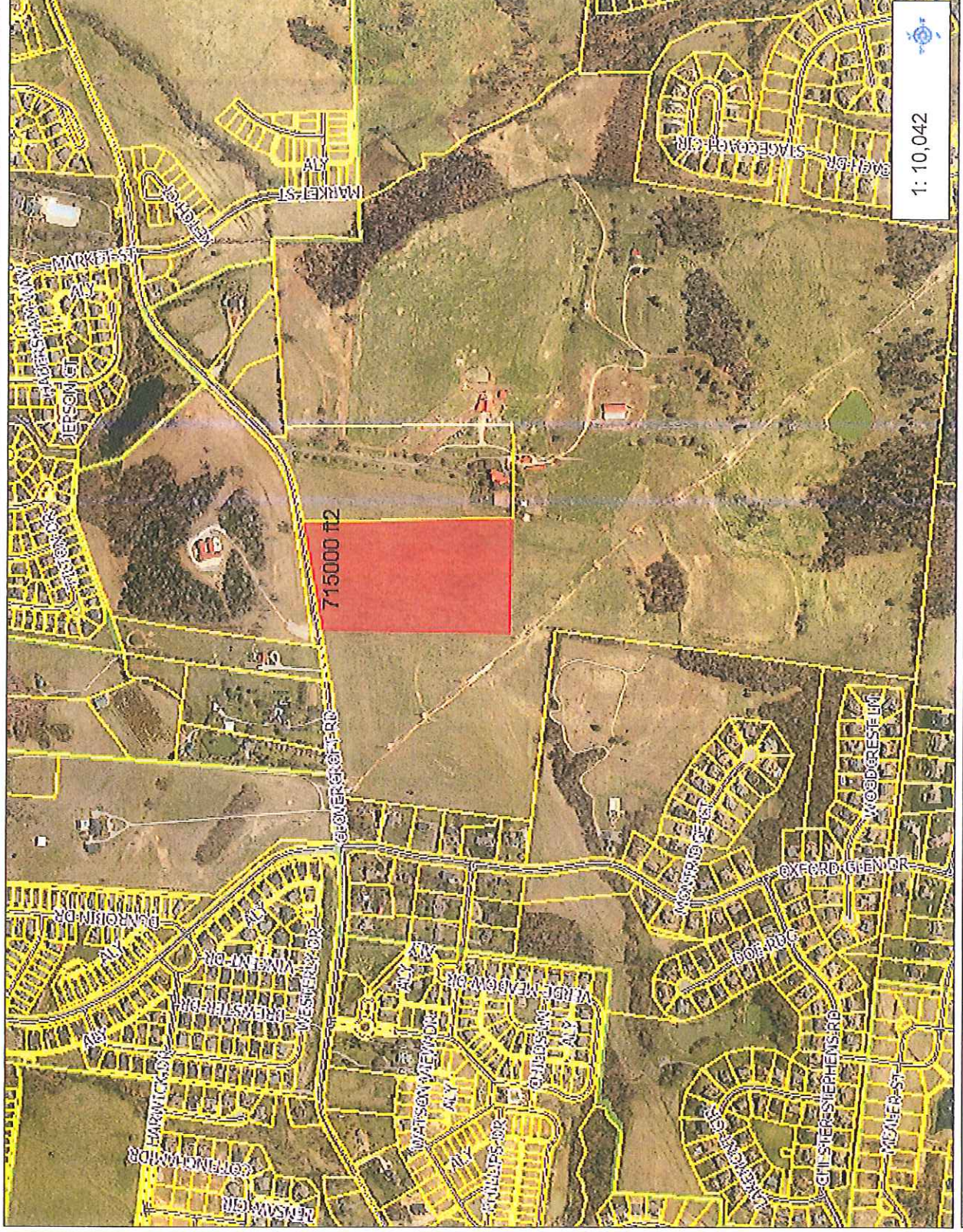

1: 10,042

0.3 0.16 0.3 Miles

NAD_1983_StatePlane_Tennessee_FIPS_4100_Feet
© Latitude Geographics Group Ltd.

This map is a user generated static output from an Internet mapping site and is for reference only. Data layers that appear on this map may or may not be accurate, current, or otherwise reliable.
THIS MAP IS NOT TO BE USED FOR NAVIGATION



Legend

- Parcels
- Corporate Limits
- BRENTWOOD
- FAIRVIEW
- FRANKLIN
- NOLANSVILLE
- SPRING HILL
- THOMPSON'S STATION
- Parks
- Centerlines
- <all other values>
- INTERSTATE
- ACCESS
- LOCAL STREETS
- MAJOR ARTERIAL
- MAJOR COLLECTOR
- MINOR ARTERIAL
- MINOR COLLECTOR
- NO NAME
- UNCLASSIFIED
- PRIVATE
- Rivers
- Williamson2009.sid
- Red: Band_1
- Green: Band_2
- Blue: Band_3

Notes



080 04401 00014080

INGRAHAM PARTNERS LP

Assessor Information

Zoom to

