

MALLORY STATION PUD SUBDIVISION REZONING REQUEST

SD-R (14.31) (SPECIFIC DEVELOPMENT - RESIDENTIAL)
FRANKLIN, WILLIAMSON COUNTY, TENNESSEE

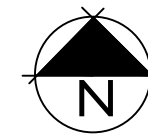
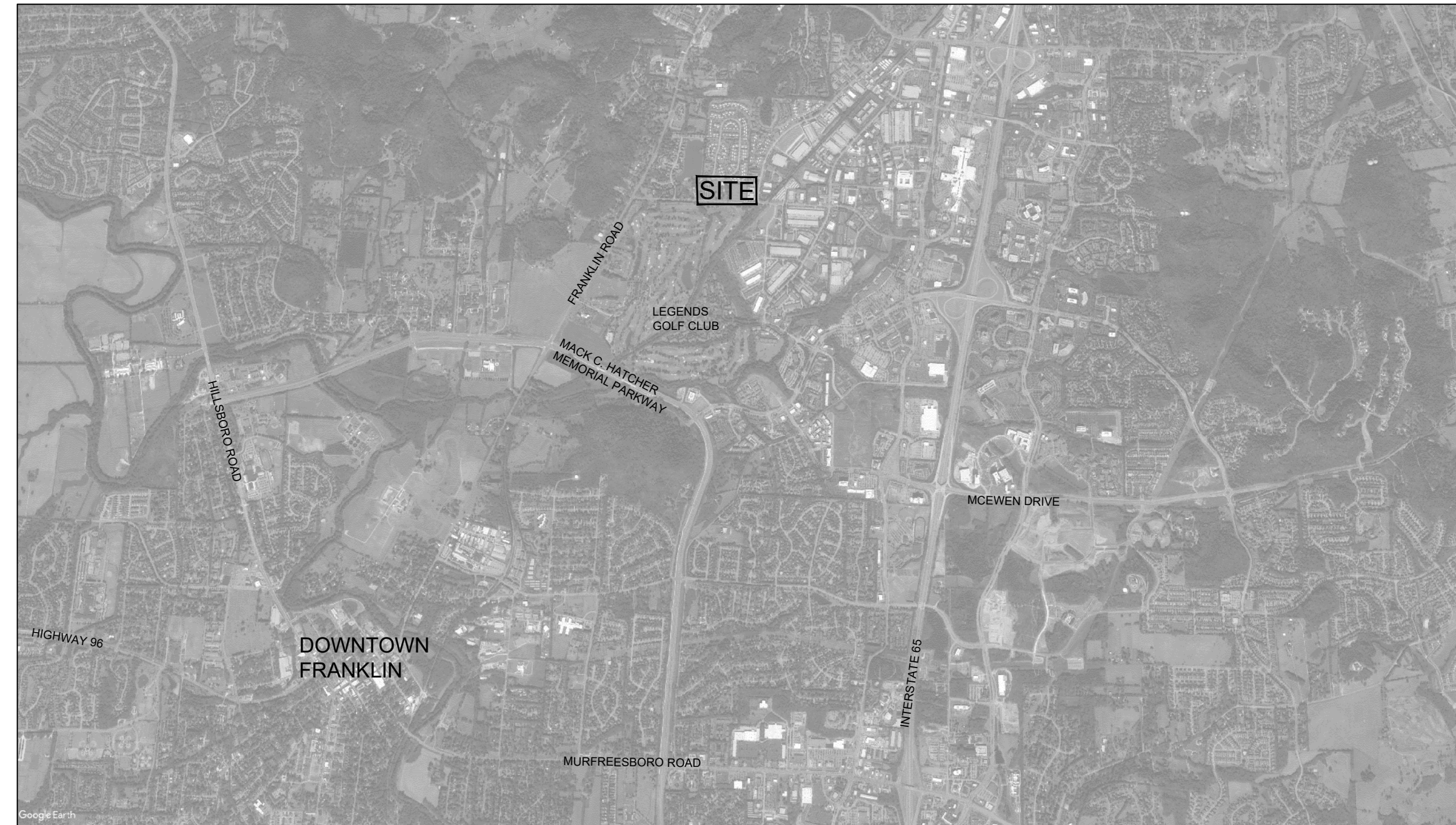

NOT TO SCALE

APPLICANT & LANDSCAPE ARCHITECT:

GAMBLE DESIGN COLLABORATIVE
GREG GAMBLE
324 LIBERTY PIKE
SUITE 145
FRANKLIN, TN 37064
615-975-5765
greg.gamble@gdc-tn.com

ENGINEER:

KIMLEY-HORN & ASSOCIATES, INC
214 OCEANSIDE DRIVE
NASHVILLE, TN 37024
PHONE: 615.564.2701

ARCHITECT:

906 STUDIOS
143 5TH AVE S
FRANKLIN, TN 37064
PHONE: 615.988.9065

OWNERS:

BETTIE CAROL WHITE
114 BATTLE AVENUE
FRANKLIN, TN 30764

MARTHA JEAN HOOD
6231 ROBERTS ROAD
ARRINGTON, TN 37014

STATEMENT OF IMPACTS

WATER FACILITIES
WATER IS PROVIDED BY MALLORY VALLEY UTILITY DISTRICT VIA EXISTING 8" AND 12" WATER LINES THAT RUN IN SUNRISE CIRCLE AND MALLORY STATION ROAD, RESPECTIVELY. WATER AVAILABILITY REQUEST IS ONGOING WITH MALLORY VALLEY UTILITY DISTRICT.
89 UNITS * 350 GPD = 31,150 GPD

SEWER FACILITIES
SEWER SERVICE WILL BE PROVIDED BY THE CITY OF FRANKLIN.

REPURIFIED (REUSE) WATER FACILITIES
NOT AVAILABLE TO THIS SITE.

POLICE, FIRE, AND RECREATIONAL FACILITIES
NEAREST POLICE STATION: 3.5 MI (900 COLUMBIA AVE.)
NEAREST FIRE STATION: 0.5 MI (STATION NO. 3, 298 MALLORY STATION ROAD)
NEAREST RECREATIONAL FACILITY: 1.3 MI (ASPEN GROVE PARK, 3200 ASPEN GROVE DRIVE)

PROJECTED STUDENT POPULATION
89 x 0.64 = 57 STUDENTS

REFUSE STORAGE AND SANITATION COLLECTION FACILITIES
REFUSE COLLECTION FOR THE DEVELOPMENT SHALL BE PROVIDED BY COF

*NOTE: COMPREHENSIVE REVIEW OF THE ROADWAY, STORMWATER, AND UTILITY ELEMENTS BY THE CITY OF FRANKLIN WILL OCCUR AT THE SITE PLAN STAGE. PROJECT ENTITLEMENTS APPROVED WITH THIS DEVELOPMENT PLAN DO NOT CONSTITUTE APPROVAL OF THE ROADWAY, STORMWATER, AND UTILITY ELEMENTS SHOWN ON THE DEVELOPMENT PLAN. IF, UPON APPLICATION OF CITY OF FRANKLIN STREET, STORMWATER, AND UTILITY STANDARDS AT THE SITE PLAN STAGE, THE APPLICANT CANNOT ACHIEVE THE MAXIMUM APPROVED ENTITLEMENTS, THE APPLICANT SHALL BE CONFINED TO THE ENTITLEMENTS ACHIEVABLE FROM THE APPLICATION OF SAID STANDARDS.

SHEET INDEX

C1.0 EXISTING CONDITIONS PLAN
C1.1 ENLARGED EXISTING CONDITIONS PLAN

MALLORY STATION PUD SUBDIVISION

SITE DATA

SUBDIVISION/DEVELOPMENT:	MALLORY STATION PUD SUBDIVISION
COF PROJECT NUMBER:	7036
TAX MAP & PARCELS:	MAP 53 - PARCELS 99.00
ADDRESS:	200 MALLORY STATION ROAD
CITY:	FRANKLIN
COUNTY:	WILLIAMSON
STATE:	TENNESSEE
CIVIL DISTRICT:	8TH
SITE ACREAGE:	6.22 AC
EXISTING ZONING:	SD-R
CHARACTER OVERLAY:	BCCO-3
PROPOSED ZONING -	SD-R (14.31)
OTHER APPLICABLE OVERLAYS:	N/A
APPLICABLE DEVELOPMENT STANDARDS:	CONVENTIONAL
PROPOSED # OF UNITS:	89



PRE-APP SUBMITTAL: 05.27.2019
INITIAL SUBMITTAL: 07.08.2019
RESUBMITTAL: 08.01.2019
ONE STOP:



Kimley»Horn



**GAMBLE
DESIGN
COLLABORATIVE**

DEVELOPMENT PLANNING AND
LANDSCAPE ARCHITECTURE
greg.gamble@gdc-tn.com

Drawing name: K:\NSH_LDEV\013205003 - 200 Mallory Station Rd\4-CADD\Development Plan\PlanSheets\C1.0 OVERALL EXISTING CONDITIONS.dwg C1.0 OVERALL EXISTING CONDITIONS PLAN Aug 01, 2019 4:40pm By: Corey Nelsen

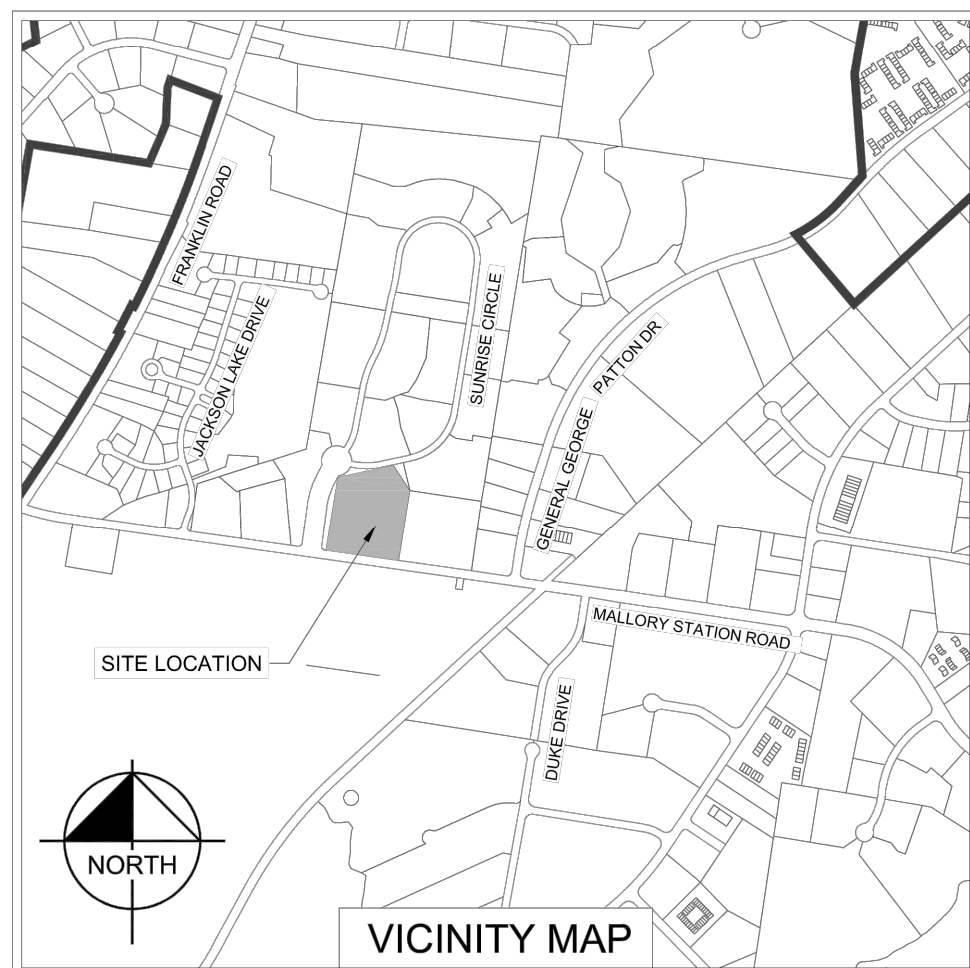

SITE DATA CHART

PROJECT NAME:	MALLORY STATION
PROJECT #:	XXXX
SUBDIVISION:	
LOT NUMBER:	053-09900
ADDRESS:	200 MALLORY STATION ROAD FRANKLIN TENNESSEE 8TH
COUNTY:	WILLIAMSON
CIVIL DISTRICT:	8TH
EXISTING ZONING:	SD-R
PROPOSED ZONING:	SD-R (17.68)
EXISTING CHARACTER AREA:	BCCO-3
OTHER APPLICABLE OVERLAYS:	N/A
APPLICABLE DEVELOPMENT STANDARD:	CONVENTIONAL
ACREAGE OF SITE:	6.22 AC
SQUARE FOOTAGE OF SITE:	271,056 SF
OWNER 1:	MARTHA JEAN HOOD
ADDRESS:	6231 ROBERTS ROAD ARRINGTON, TN 37014
OWNER 2:	BETTIE CAROL WHITE
ADDRESS:	114 BATTLE AVENUE FRANKLIN, TN 37064
APPLICANT:	GAMBLE DESIGN COLLABORATIVE
ADDRESS:	324 LIBERTY PIKE SUITE 145 FRANKLIN, TN 37065 greg@gdc-tn.com GREG GAMBLE
CONTACT:	

SURVEY NOTES

1. THE INFORMATION SHOWN ON THIS PLAN IS BASED UPON THE TENNESSEE STATE PLAN COORDINATE SYSTEM, AND NAD 83 DATUM.
2. BASE INFORMATION WAS OBTAINED VIA WILLIAMSON COUNTY GIS.
3. THE CONSULTANT HAS FOUND NO EVIDENCE OF THE MINERAL RIGHTS OF THIS PROPERTY BEING TRANSFERRED TO ANY PARTY OTHER THAN THE OWNER.
4. THIS PROJECT IS NOT LOCATED IN A FLOOD HAZARD AREA ACCORDING TO FEDERAL EMERGENCY MANAGEMENT AGENCY FLOOD INSURANCE RATE MAP COMMUNITY NO. 47187C, PANEL NO. 204F, DATED SEPTEMBER 29, 2006, ZONE "X".

SITE LEGEND

---	EXISTING WATER LINE
---	EXISTING UNDERGROUND ELECTRIC
---	EXISTING GAS MAIN
---	EXISTING ELECTRIC LINE
---	EXISTING UNDERGROUND TELEPHONE/FIBER OPTIC
⊙	EXISTING FIRE HYDRANT
⊙	EXISTING LIGHT POLE

500' NEIGHBOR LIST

PARCEL NUMBER	PROPERTY ADDRESS	OWNER	OWNER STREET	OWNER CITY	OWNER STATE	OWN ZIP
053-09912	SUNRISE CIR	HAURY & SMITH CONTRACTORS INC	7065 MOORES LN #300	BRENTWOOD	TN	37027
053-09901	8050 SUNRISE CIR	WOODALL DAVID SR	8050 SUNRISE CIR	FRANKLIN	TN	37067
053-09902	SUNRISE CIR	HAURY & SMITH CONST INC	7065 MOORES LN #300	BRENTWOOD	TN	37027
053-09903	101 SUNRISE CIR	VILLIAGES OF MORNINGSIDE	2033 RICHARD JONES INC	NASHVILLE	TN	37215
053-09904	105 SUNRISE CIR	MSD POOL 2 LLC	PO BOX 3075	MCKINNEY	TX	75070
053-09905	6006 SUNRISE CIR	LITTLE STEVEN W	510 VERDE MEADOW DR	FRANKLIN	TN	37067
053-09907	6025 SUNRISE CIR	TOMAN DAVID ETAL	5112 MEADOWLAKE RD	BRENTWOOD	TN	37027
053-09908	8033 SUNRISE CIR	EUDALEY CAROL I TR	8033 SUNRISE CIR	FRANKLIN	TN	37067
053-09909	8017 SUNRISE CIR	BOYD ROBERT M	8017 SUNRISE CIR	FRANKLIN	TN	37067
053-09911	8074 SUNRISE CIR	HUNLEY PATTI T	8074 SUNRISE CIR	FRANKLIN	TN	37067
053-09900	200 MALLORY STATION RD	WHITE WILLIAM FRANK	6231 ROBERTS RD	ARRINGTON	TN	37014
053-10201	MALLORY STATION RD	BURTON WILSON P JR	5800 HEARTHSTONE LN	BRENTWOOD	TN	37027-4312
053-10300	170 MALLORY STATION RD	PAINTER REALTY VENTURES LP	1008 REDMOND CT	NASHVILLE	TN	37211
053-10400	222 MALLORY STATION RD	CRP/AV VENTURE 3 COOL SPRINGS LLC	130 NEWPORT CENTER DR #220	NEWPORT BEACH	CA	92660
053-10901	LEGENDS CLUB LN	VANDERBILT LEGENDS CLUB	1500 LEGENDS CLUB LN	FRANKLIN	TN	37069-0000
053-10902	MALLORY STATION RD	CEMETERY PARRISH	MALLORY STATION RD	FRANKLIN	TN	37067
053F-A00502	1897 GEN GEO PATTON DR	CANTRELL MAYMEE MILLER	201 HILLWOOD DR	WAVERLY	TN	37185-2103
053F-A00503	1893 GEN GEO PATTON DR	CANTRELL MAYMEE MILLER	201 HILLWOOD DR	WAVERLY	TN	37185-2103
053F-A00504	1889 GEN GEO PATTON DR	CANTRELL MAYMEE MILLER FOUNDATION	201 HILLWOOD DR	WAVERLY	TN	37185
053F-A00505	1885 GEN GEO PATTON DR	LEE JOHN N ETAL	1885 GEN GEO PATTON DR	FRANKLIN	TN	37067
053J-A00100	JACKSON LAKE DR	JACKSON LAKE HOME OWNERS ASSOC INC	278 FRANKLIN RD #140	BRENTWOOD	TN	37027



MALLORY STATION REZONING PLAN
 200 MALLORY STATION ROAD
 Franklin, Williamson County, Tennessee

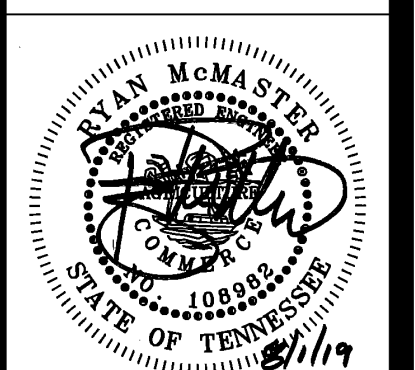

Revision	Date
△	
△	
△	
△	

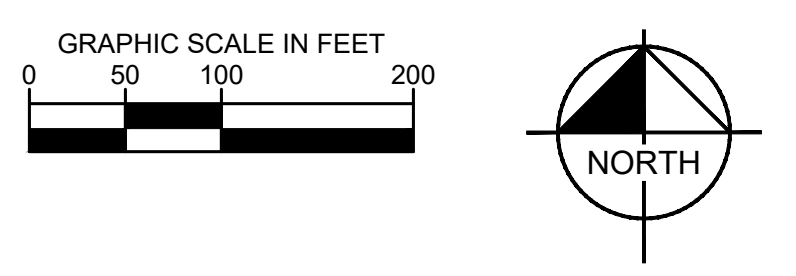

OVERALL EXISTING CONDITIONS PLAN
C1.0
CF#XXXX

Drawing name: K:\NSH_LDEV\013205003 - 200 Mallory Station Rd\4-CADD\Development Plan\PlanSheets\C1.0 OVERALL EXISTING CONDITIONS.dwg C1.1 ENLARGED EXISTING CONDITIONS PLAN Aug 01, 2019 4:40pm by: Corey Nelsen



SITE DATA CHART

PROJECT NAME:	MALLORY STATION
PROJECT #:	XXXX
SUBDIVISION:	053-09900
LOT NUMBER:	200 MALLORY STATION ROAD
ADDRESS:	FRANKLIN
COUNTY:	WILLIAMSON
CIVIL DISTRICT:	TENNESSEE
EXISTING ZONING:	8TH
PROPOSED ZONING:	SD-R
EXISTING CHARACTER AREA:	SD-R (17.68)
OTHER APPLICABLE OVERLAYS:	BCCO-3
APPLICABLE DEVELOPMENT STANDARD:	N/A
ACREAGE OF SITE:	CONVENTIONAL
SQUARE FOOTAGE OF SITE:	6.22 AC
OWNER 1:	271,056 SF
ADDRESS:	MARTHA JEAN HOOD
	6231 ROBERTS ROAD
	ARRINGTON, TN 37014
OWNER 2:	BETTIE CAROL WHITE
ADDRESS:	114 BATTLE AVENUE
	FRANKLIN, TN 37064
APPLICANT:	GAMBLE DESIGN COLLABORATIVE
ADDRESS:	324 LIBERTY PIKE
	SUITE 145
	(615) 975-5765
	greg@gdc-tn.com
CONTACT:	GREG GAMBLE

- ### SURVEY NOTES
1. THE INFORMATION SHOWN ON THIS PLAN IS BASED UPON THE TENNESSEE STATE PLAN COORDINATE SYSTEM, AND NAD 83 DATUM.
 2. BASE INFORMATION WAS OBTAINED VIA WILLIAMSON COUNTY GIS.
 3. THE CONSULTANT HAS FOUND NO EVIDENCE OF THE MINERAL RIGHTS OF THIS PROPERTY BEING TRANSFERRED TO ANY PARTY OTHER THAN THE OWNER.
 4. THIS PROJECT IS NOT LOCATED IN A FLOOD HAZARD AREA ACCORDING TO FEDERAL EMERGENCY MANAGEMENT AGENCY FLOOD INSURANCE RATE MAP COMMUNITY NO. 47187C, PANEL NO. 204F, DATED SEPTEMBER 29, 2006, ZONE "X".

SITE LEGEND

---	EXISTING WATER LINE
---	EXISTING UNDERGROUND ELECTRIC
---	EXISTING GAS MAIN
---	EXISTING ELECTRIC LINE
---	EXISTING UNDERGROUND TELEPHONE/FIBER OPTIC
---	EXISTING FIRE HYDRANT
---	EXISTING LIGHT POLE



KimleyHorn

MALLORY STATION REZONING PLAN
200 MALLORY STATION ROAD
Franklin, Williamson County, Tennessee

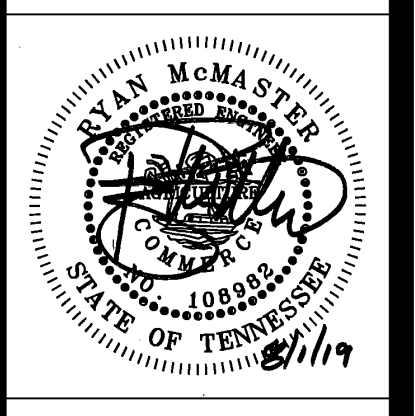

Revision	Date
△	_____
△	_____
△	_____
△	_____

ENLARGED EXISTING CONDITIONS PLAN
C1.1
COF#XXXX



NOTE: NO AREA ON SITE EXCEEDS 14% SLOPE

EXISTING TREE CANOPY	EXISTING TREE CANOPY TOTAL SITE AREA: 271,056 SF (6.22 AC) EXISTING TREE CANOPY: 54,817 SF 54,817 SF / 271,056 SF = 20% OF SITE REQUIRED CANOPY PRESERVATION: 48% OF TOTAL CANOPY 54,817 SF * 48% = 26,312 SF	SOIL KEY ARA ARMOUR SILT LOAM ARB2 ARMOUR SILT LOAM CAA CAPTINA SILT LOAM, PHOSPHATIC HBB2 HAMPSHIRE SILT LOAM
----------------------	---	---

